STOTONIAN

Presented by the Class of 1960
Stoughton High School
Stoughton, Massachusetts

F. M. Daly

Stoughton
Historical Society

Class Advisor

APPRECIATION

For the patient counsel and sympathetic understanding given in your inimitable unassuming manner, we, the Class of 1960, dedicate our Stotonian to you, Mr. McLaughlin, as a small token of our genuine appreciation.

Yearbook Advisor

We the Class of 1960 wish to extend our most heartfelt thanks to you, Mr. Carlton Cormier, for your loyal devotion and indispensable counsel in preparing this, our yearbook.

Prologue

The day of beginning has come; graduation is upon us. As the strains of the recessional fade away, our footsteps echo for the last time through these hallowed halls. But the melody of memories that go with us will linger in our hearts, long after we have left the portals of S.H.S.

As we begin anew, we are reminded of the lessons we have learned. To every walk of life w shall strive to bring the high ideals and moral courage which will motivate and direct us henceforth. We go forth to accept our responsibilities, mirroring the confidence and trust placed in us by faculty and friends. We, the Class of 1960, stand ready to affirm this faith, each in his individual manner.

We, the young adults of today, and the generating force of tomorrow, stand humbly and hopefully in the light of the future.

Wherever our paths take us, we shall remember the warmth of the kindred experiences shared in growing up. In years hence, may we reminisce through these pages with the fondest of memories.

Contents

Introduction	*Page* 1
Appreciation	*Page* 2
Administration	*Page* 5
Seniors	*Page* 15
Boys' Sports	*Page* 69
Girls' Sports	*Page* 85
Activities	*Page* 99
Underclassmen	*Page* 117
Advertisements	*Page* 123

Faculty and Administration

School Committee

Mr. Robert J. Buckley

Appleton C. Woodward

Mr. David M. Benjamin

To the Class of 1960:

We are living in a period of democracy's greatest crisis. Never before has the statement that civilization is a race between education and chaos been more true, because today free men and free institutions all over the world face a challenge equally as compelling as the challenge we faced in war. The forces that we fight in the cold war are less tangible and many times more difficult to struggle against than the ones we encountered in World War II. However, they are equally destructive and deadly to our basic human and democratic values.

The peace of the world and the future of the world are dependent on education. Education is our best hope for peace. As long as we tolerate ignorance in this country, we are deliberately doing what we do not have to do. We are making the road to nationwide well being far more difficult to travel than it otherwise would be.

In many cases it's up to you whether you continue your education. Nobody knows what lies ahead in the coming years, except the chances are your generation will be called to engage in as tough a contest as the world has ever seen. Nothing will make this contest easy, but holding the long view that looks beyond this year and the next will help tremendously. And the basis of this long view is continued education.

Stoughton School Committee

Mr. A. Leonard Anderson

Mr. Edmund L. Daley

Superintendent

Mr. Joseph H. Gibbons

JOSEPH H. GIBBONS
SUPERINTENDENT

TOWN OF STOUGHTON
MASSACHUSETTS
SCHOOL DEPARTMENT

To the Class of 1960:

It is significant that as members of the Senior Class of 1960 you not only cross the threshold of your education but also cross the threshold of a new decade as well. Our history seems to run in decades, each with its special coloration. The beginning of a new life in a new decade should be an important event. It can provide for you special opportunity to take a reckoning of your bearings and setting of your sights for the future. As a mature person you might well take inventory for this may provide for you an ideal opportunity to make changes or even beginnings in your lives. Many things will happen in the Sixties about which you will have little to do or say; however, there will also be many opportunities for you to make a contribution for the common good.

I congratulate you on your individual and group attainments, and I extend my best wishes to all of you in the years ahead. Your public school education has endeavored to prepare you for active participation in our democratic society. Your contribution will depend upon your interest and willingness to be a responsible, active citizen of a community. You must be willing to assume freely your civic obligations and responsibilities.

In conclusion, I admonish you to participate with enthusiasm and perseverance striving to be a credit to yourself, your parents and your school. You are fully equal to the demands that life will put upon you if you will face them with goodness and courage.

Best wishes in your pursuit of success and happiness in life.

Joseph H. Gibbons
Joseph H. Gibbons
Supt. of Schools

Mr. Thomas J. Whalen

TOWN OF STOUGHTON
MASSACHUSETTS

SCHOOL DEPARTMENT

HIGH SCHOOL
THOMAS J. WHALEN
PRINCIPAL

December 23, 1959

Seniors, Class of 1960
Stoughton High School
Stoughton, Massachusetts

Dear Class of 1960:

To the Class of 1960 I extend my sincere hopes for your future success.

If I were to admonish you that your education was beginning such a statement would be considered ludicrous and inane. The culminating activities of your high school career are appropriately termed, Commencement Week. It signifies an entrance into a new world of ideas and experiences -- educative, moral and civic.

It is fallacious to assume that education is a terminal project, measured by so many years in certain institutions. Education is a depository of ideas comparable to a personal bank account. Educational deposits accrue years of fruitful living. Skimp on your educational investment and your insight of the world will be appreciably diminished.

Best wishes,

Thomas J. Whalen

Thomas J. Whalen
Principal

TJW:mr

Principal

Assistant Principal

MR. ARTHUR L. PENARDI

Congratulations and best wishes to the class of 1960. As each of you depart from Stoughton High School and you set your course of life, it is my earnest hope that the principles of good sportsmanship and active citizenship will always be with you. May success crown all of your individual endeavors.

Director of Guidance

MR. ALBERT C. WILLIAMSON

Graduation from high school in the year 1960 should stimulate in each of you sentiments of gratitude and concern.

Gratitude must be felt because it is a privilege to enter the world of work or the world of higher education at a time when new developments in the fields of science, economics and the humanities make living, learning, and working an exciting, rewarding experience.

Concern, also, must accompany this gratitude, because with these new developments come new responsibilities for the new citizen — the new adult. Never before in the history of our country has the weight of the future fallen so heavily on the shoulders of our young people.

It is our hope that your high school training has equipped you well to accept the challenges of citizenship and fruitful living.

As you face your new responsibilities, accept our best wishes and our expressed confidence that you will be loyal to the principles that you have acquired from your teachers and associates at Stoughton High School.

ENGLISH: Miss J. Hurley, Mr. E. Fitzmaurice, chairman; Mrs. M. Horrigan, Mrs. D. Round, Dr. W. Pitts, Mrs. D. Manchester, Mr. D. Hughes, Mrs. B. Kinsella, Mr. W. Corey, Mr. R. McColgan.

COMMERCIAL: Miss C. Donovan, chairman; Miss E. Doherty, Mrs. M. Richmond, Miss A. Hannigan.

FOREIGN LANGUAGES: Miss M. Simmons, Miss R. Lavelle, chairman; Miss J. Keefe, Mr. W. Berry, Miss A. Carroll.

INDUSTRIAL ARTS: Mr. P. Willis, Mr. G. Antonellis, chairman; Mr. F. McGeough, Mr. R. Fuoco, Mr. P. Nessar.

SCIENCE: Mrs. B. O'Donnell, Mr. R. O'Donnell, chairman; Mrs. F. Berry, Mr. P. Lydon, Mr. J. Knowles, Mr. C. Pierce, Mr. P. Pittman.

HOME ECONOMICS: Mrs. M. Stahl, Miss M. Moran, chairman; Miss P. Hennessey.

GUIDANCE: Mrs. D. Manchester, Mr. A. Williamson, director; Mr. L. Kahn.

SOCIAL SCIENCES: Mr. R. Lynch, Mr. R. McLaughlin, chairman; Mr. C. Cormier, Mr. F. Daly, Mr. A. Twomey, Mr. F. O'Reagan, Mr. J. Lapsley, Mr. P. Gerardi.

ART AND MUSIC: Mrs. M. Leite, Mr. P. Willis, chairman (art); Mr. I. Schein, Mr. P. Berry.

MATHEMATICS: Mrs. P. Fotelis, Mr. F. Vogel, Miss O. Nelson, Mr. W. Gleason, Mr. H. Randall, Mr. F. Burke.

PHYSICAL EDUCATION AND HEALTH: Miss M. Flynn, Mr. P. Bean, Miss M. Silva.

DRIVER EDUCATION: Mr. F. O'Reagan, Mr. R. Lynch, Mr. F. Daly, chairman; Mr. R. McLaughlin, Mr. R. Fuoco, Mr. W. Berry.

High School Office

STANDING: J. Sullivan
SEATED: M. Rodrigues

Superintendent's Office

STANDING: S. Hodges
SEATED: D. Ahearn

Custodians

FIRST ROW, l. to r.: P. O'Donnel, J. Cowgill, B. Chapman. SECOND ROW, l. to r.: P. Wallan, H. Reed.

Cafeteria Help

L. to r.: M. Magee, H. Lehan, J. Mason, L. Altonen, E. Gay, M. Sullivan.

Faculty

Candids

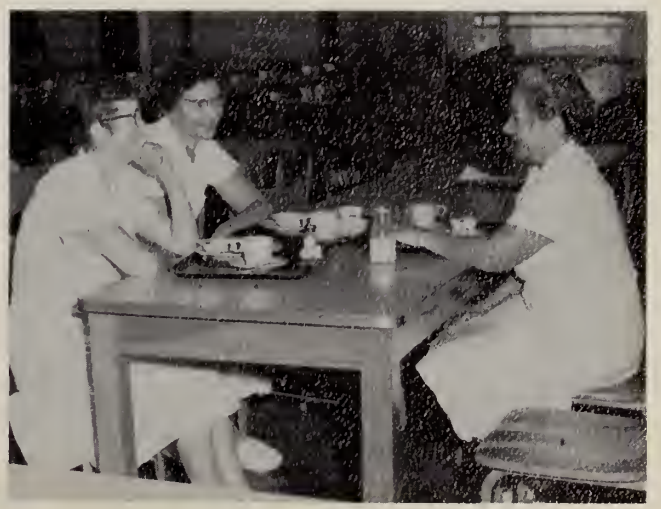

1960

Stoughton High

Seniors

President

David Webster

Vice-President

Barbara Eichorn

Class Officers

Secretary

Ann Edwards

Treasurer

Thomas DeLoughrey

Executive Committee

SEATED, l. to r.: T. DeLoughrey, A. Edwards, Mr. McLaughlin, advisor, B. Eichorn, D. Webster. STANDING, l. to r.: D. Lehan, L. Poillucci, J. Adomaitis, M. Heddy, P. Tracy, A. Simoneau, J. Wood, A. Graney, C. Bradwell, R. DiCastro, R. Farley, J. Neville.

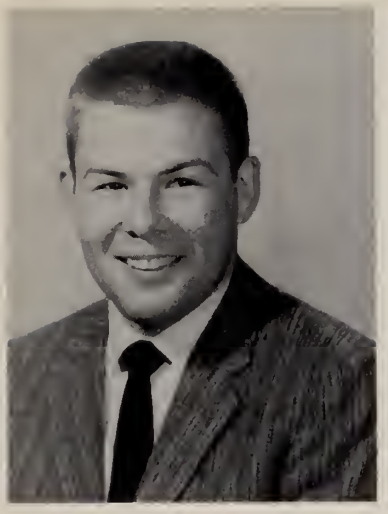

JOHN CHARLES ADOMAITIS
"Adamootus"

"Let us eat and drink, for tomorrow we may die"

Favorite Song: "Put Your Head on My Shoulder"
Ambition: To get my car painted one color

Intramural Basketball 1, Student Council 2, Dramatic Club 2, Glee Club 1, 2, 3, Exec. Comm. 4, Industrial Arts Soc. 1, 3, 4, Spaghetti Supper 4, Misc. Dance Comm. 1, 2, 3, 4.

ROBERTA MARY ALLEN
"Bobbie"

"A sweet attractive kind of grace"

Favorite Song: "Put Your Head on My Shoulder"
Ambition: Nurse

Drill Team 3, 4, (Co.-Capt), Semaphore 3, 4, Glee Club 1, 2, 3, (Sec. 3), Exec. Comm. 2, Rose Song 2, Spaghetti Supper 4, Jr. Prom Comm. 3, Misc. Dance Comm. 1, 2, 3, 4.

THOMAS RICHARD ALLEN
"Tom"

"A proper man, a very handsome man"

Favorite Song: "String of Pearls"
Ambition: Boxer

Intramural Football 1, Intramural Basketball 1, 2, 4, Dramatic Club 2, Glee Club 3, 4, Student Gym Leader 2, Industrial Arts Soc. 1, 2, 3, 4, (Treas. 4), Spaghetti Supper 4, Track 1, 2, 3, 4, (Co-Capt. 3, Manager 4).

CAROL ANN ALTONEN
"Carol"

"She's not a flower, not a pearl, just a wonderful all around girl"

Favorite Song: "Chances Are"
Ambition: To be a nurse

Basketball 2, 3, Field Hockey 2, 3, 4, (Co-Capt. 4), Cheerleader 4, Semaphore 3, 4, (Girls Sports Ed. 4), Yearbook 4, (Lit. Ed.), Glee Club 1, 2, 4, (Librarian 4), Exec. Comm. 1, Student Leader 3, Rose Song 2, Daisy Chain 3, Spaghetti Supper 4, Jr. Prom Comm. 1, 2, 3, 4, Dramatic Club 2, 3, 4.

EDWARD CHARLES ANDERSON
"Andy"

"Every man is the architect of his own fortune"

Favorite Song: "Put Your Head on My Shoulder"
Ambition: Haven't decided

Glee Club 1, 2, 3, Spaghetti Supper 4, Misc. Dance Comm. 2.

CHARLES ELDRIDGE ARENBURG
"Charlie"

"His thoughts are many, his words are few; he leaves the rest to his picture and you"

Favorite Song: "What Is Love?"
Ambition: To collect an old age pension

Student Gym Leader 1, 2, Industrial Arts Society 3, 4, Spaghetti Supper 4.

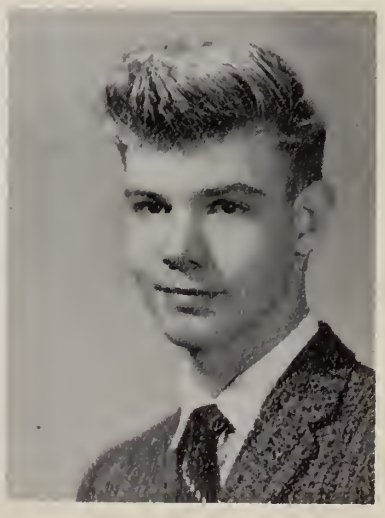

ELIZABETH ANN ARENBURG
"Betty"

"Her ways are ways of pleasantness and all her paths are peace"

Favorite Song: "Ivory Tower"
Ambition: Airline Hostess

Library Assistant 1, 2, 3, 4, Arts and Crafts 1.

BEVERLY ANN ASHTON
"Bev"

"Those who bring sunshine to the lives of others cannot keep it from themselves"

Favorite Song: "Over the Mountain"

Ambition: To make others happy Basketball 1, 2, Alternate Cheerleader 4, Pep Squad 4, Student Council 1, 3, 4, Dramatic Club 4, Glee Club 4, Exec. Comm. 3, Usherette 3, Arts and Crafts 1, 3, Spaghetti Supper 4, Jr. Prom Comm. 3, (Co-Chairman, Queen's Court 3), Misc. Dance Comm. 1, 2, 3, 4.

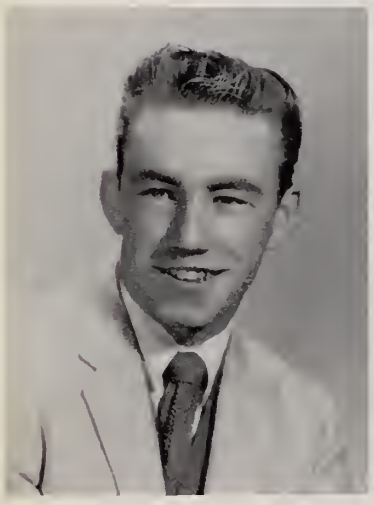

WILLIAM AYLWARD
"Bill"

"Manners make the man"

Favorite Song: "Hey, Senorita"
Ambition: To make a million (Entered Senior Year), Industrial Arts Society 4.

PETER WILLIAM BACHANT
"Pete"

"A smile for every fellow and two for every girl"

Favorite Song: "Lavender Blue"
Ambition: Electrical Engineer

Radio Club 1, 2, 3, 4, Exec. Comm. 3, Glee Club 3, Student Council 4.

CYNTHIA RINA BAKER
"Squint"

"Nothing is impossible to a willing heart"

Favorite Song: "Patricia"

Ambition: Stage Scenery Designer Drill Team 3, 4, Dramatic Club 1, Glee Club 2, 3, 4, Exec. Comm. 1, Misc. Dance Comm. 1, 2, 3, 4, Jr. Prom Comm. 3, Spaghetti Supper 4.

DOROTHY JEAN BAKER
"Jean"

"Conversation is the image of the mind"

Favorite Song: "Put Your Head on My Shoulder"
Ambition: To be a C.P.A.

Basketball Intramural 2, Drill Team 3, 4, (Color Guard), Honor Society 2, Semaphore 4, Yearbook 4, Arts and Crafts 3, 4, Spaghetti Supper 4, Jr. Prom Comm. 3, Misc. Dance Comm. 1, 2, 3, 4, Cafeteria Help 3.

LESTER WAYLAND BARBER
"Way"

"He sits in silence wotching the world with his eors"

Fovorite Song: "Old Cape Cod"
Ambition: Biologist

Honor Society 1, 2, 3, 4, Yearbook 4.

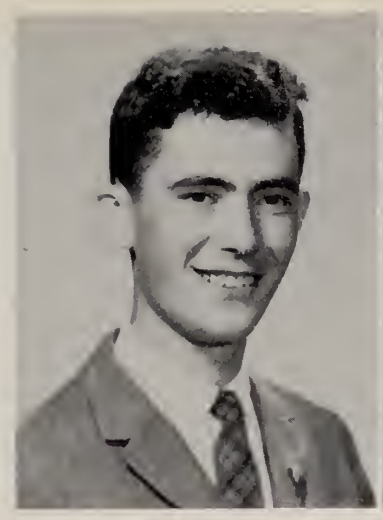

THEODORE JOSEPH BARBER
"Teddy"

"Doing what comes noturolly"

Fovorite Song: I'll Be Seeing You"
Ambition: Electronics

Football (Intramural) 1, Basketball (Intramural) 1, Band 1, 2, Library Asst. 1.

RALPH DOUGLAS BARNIE
"Ralph"

"Never soy more than is necessory"

Fovorite Song: "Endless Sleep"
Ambition: Engineer

Baseball (Intramural) 1, 2, 3, Baseball 1, 2, Radio Club 1, 2.

GERALDINE ANN BAUER
"Gerry"

"To know her well is to like her better"

Fovorite Song: "See You In September"
Ambition: Social Worker

Drill Team 3, 4, Semaphore 3, 4, Yearbook 4, Dramatic Club 1, 2, 3, 4, (Thespian), Student Leader 3, Exec. Comm. 2, Rose Song 2, Toastmasters Club 1, 2, 3, Spaghetti Supper 4, Jr. Prom Comm. 3, Misc. Dance Comm. 1, 2, 3, 4.

DEBORAH ANN BEAN
"Debby"

"It is for eosier to know men than to know mon"

Fovorite Song: "In the Still Of the Night"
Ambition: To know my own heart"

Basketball (Intramural) 2, Pep Squad 4, Dramatic Club 4, Glee Club 3, 4, Spaghetti Supper 4, Jr. Prom Comm. 3, Misc. Dance Comm. 1, 2.

JO-ANN BELUSHKO
"Jo-Ann"

"She's not very noisy, loud, or gay, but she enjoys life in a quiet woy"

Fovorite Song: "I'll Be Seeing You"
Ambition: Private Secretary

Drill Team 3, Dramatic Club 2, 4, Glee Club 1, 3, Arts and Crafts 1, 2, Spaghetti Supper 4, Jr. Prom Comm. 3, Misc. Dance Comm. 1, 2.

JEANNE MARION BENNETT
"Jeannie"

"She is kind as she is fair, for beouty lives with kindness"

Favorite Song: "I'll Be Seeing You"
Ambition: To be a nurse

Drum Majorette 1, 2, 3, 4, Semaphore 1, 2, 3, 4, Student Council 2, Yearbook 4, Glee Club 2, 4, (Vice-President), Exec. Comm. 3, Usherette 3, Toastmasters Club 2, Spaghetti Supper 4, Jr. Prom Comm. 3, (Chairman), Misc. Dance Comm. 1, 2, 3, 4, Senior Women's Club 4, (Associate Member).

WALLACE SPENCER BILLINGS
"Wally"

"Exertion is the root of oll evil"

Fovorite Song: "Here Comes Tbat Girl Again"
Ambition: Drive Class A's in Norwood Arena

LINDA PEARL BISHOP
"Linda"

"She has red hair ond speoks softly like a womon"

Fovorite Song: "What a Difference a Day Makes"
Ambition: Interior Decorator

Basketball (Intramural) 3, 4, Majorette 4, Drill Team 3, Yearbook 4, Glee Club 4, Rose Song 2, Spaghetti Supper 4, Jr. Prom 3, Misc. Dance Comm. 1, 2, 3, 4, Dramatic Club 4.

RUTH ANNE BOYLE
"Ruthie"

"Earth's noblest thing—o womon perfected"

Fovorite Song: "Autumn Leaves"
Ambition: College

Basketball (Intramural) 2, Honor Society 3, 4, Yearbook (Co-Editor) 4, Dramatic Club 2, 3, Jr. Prom Comm. 3, Misc. Dance Comm. 3, Girls' State Alternate 3.

CAROLINE JOY BRADLEY
"Caroline"

"I know it is a sin for me to sit and grin"

Fovorite Song: "Since I Don't Have You
Ambition: Social Worker

Basketball J.V. 3, Intramural 1, 2, 3, Softball 4, Drill Team 3, 4, Pep Squad 4, Dramatic Club 1, 2, 4, Glee Cluh 1, 2, 3, Toastmasters Club 3, Arts and Crafts 2, Spaghetti Supper 4, Jr. Prom Comm. 3, Misc. Dance Comm. 1, 2, 3.

CAMELIA ANN BRADWELL
"Doodle Bng"

"Radiating gladness, worm with winning smiles"

Fovorite Song: "Dixie"
Ambition: To keep all happy

(Entered in Junior Year from Danville, Virginia), Pep Squad, (President) 4, Semapbore 4, Dramatic Club 4, Exec. Comm. 4, Spaghetti Supper 4.

JUDITH KATHERINE BRINSON
"Judy"

"Honest labor bears a lovely face"

Favorite Song: "Mr. Blue"
Ambition: Medical Secretary

Drill Team 3, 4, Pep Squad 4, Honor Society 2, Semaphore 3, 4, Glee Club 2, Dramatic Club 3, Arts and Crafts 2, Spaghetti Supper 4, Jr. Prom Comm. 3, Misc. Dance Comm. 2, 3, 4.

VIVIAN LORRAINE BRUCE
"Viv"

"The greatest pleasure of life is love"

Favorite Song: "Look Homeward Angel"
Ambition: Secretary

Drill Team 3, Honor Society 2, Semaphore 3, 4, Dramatic Club 1, 2, 3, 4, Thespian 4, Glee Club 2, Rose Song 2, Spaghetti Supper 4, Jr. Prom Comm. 3, Misc. Dance Comm. 1, 2, 3, 4, Chess Club 3.

CHRISTINE MARY BRYDON
"Chris"

"Indisputably a great, good, handsome man is the first of created things"

Favorite Song: "Tennessee Waltz"
Ambition: To live a happy life

Intramural Basketball 1, 2, Pep Squad 4, Dramatic Club 4, Glee Club 4, Arts and Crafts 3, Spaghetti Supper 4, Jr. Prom Comm. 3, Misc. Dance Comm. 1, 2, 3, 4.

JUDITH ANN BURKE
"Judy"

"A bright cheery girl whom everyone knows, she'll always be welcome wherever she goes"

Favorite Song: "The Great Pretender"
Ambition: To be a nurse

Basketball, (J.V.) 1, 2, (Varsity) 3, 4, (Co-Captain 4), Softball 1, 2, 3, 4, Field Hockey 4, Majorette 1, 2, 3, 4, (Captain 4), Yearbook 4, (Sports Editor), Exec. Comm. 1, Student Leader 1, 2, 3, 4, Usherette 3, Arts and Crafts 1, Spaghetti Supper 4, Jr. Prom Comm. 3, Misc. Dance Comm. 1, 2, 3, 4, Associate Sr. Women's Club 4.

IRENE YVONNE BUTT
"Renie"

"A good heart's worth gold"

Favorite Song: "My Special Angel"
Ambition: Accountant

(Entered Senior Year), Dramatic Club 4.

JUDITH RAND CADDELL
"Judy"

"It's nice to be natural, but natural to be nice"

Favorite Song: "Enchanted Island"
Ambition: Run Office machines

Drill Team 3, 4, Pep Squad 4, Glee Club 2, 3, Arts and Crafts 1, Spaghetti Supper 4, Misc. Dance Comm. 4.

JOSEPH PETER CAMPANARIO
"Little Joe"

"Little friends may prove great friends"

Favorite Song: "Mr. Blue"
Ambition: To make a million dollars

Football 1, 2 (J.V. Manager), Spaghetti Supper 4.

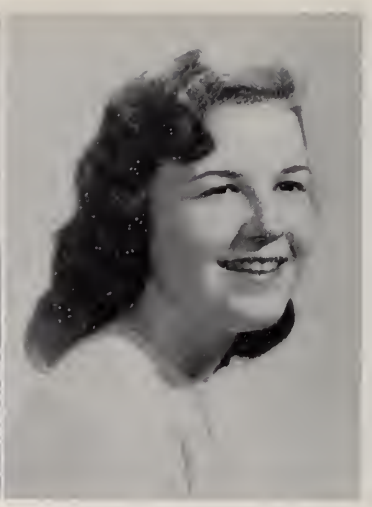

KATHERINE LOUISE CAMPBELL
"Kathy"

"She's quiet, rather shy, but see the twinkle in her eye"

Favorite Song: "Soldier Boy"
Ambition: Secretary

Basketball (Intramural) 1, 2, Drill Team 3, 4, Arts and Crafts 1, 2, Misc. Dance Comm. 1, 2, 3, 4.

GERALD ROBERT CAPOZZOLI
"Cappa"

"His business is pleasure, his work is play"

Favorite Song: "Primrose Lane"
Ambition: My own body shop

Football (Intramural) 1, 2, Basketball (Intramural) 1, 2, Industrial Arts Society 2, 3, 4, Arts and Crafts 2, 3, (Instructor), Spaghetti Supper 4.

BEVERLY ANN CARRARA
"Bev"

"I have heard her reported to be a woman of invincible spirit"

Favorite Song: "Come Softly"
Ambition: Private Secretary

Basketball 1, 2, 3, 4, (Co-Captain 4), Softball 1, 2, 3, 4, Field Hockey 2, 3, 4, Yearbook Staff 4, Student Leader 2, 3, Spaghetti Supper 4, Misc. Dance Comm. 1, 2, 4, Cafe Helper 1, 3.

ANN MARIE CHAPMAN
"Chapie"

"Little things mean a lot"

Favorite Song: "My Special Angel"
Ambition: To be a success

Basketball (J.V.) 1, 2, 3, (Varsity) 4, Majorette 2, 3, 4, Dramatic Club 1, Student Leader 3, Spaghetti Supper 4, Jr. Prom Comm. 3, Misc. Dance Comm. 1, 2, 3, 4.

PATRICIA ANNE COGSWELL
"Pat"

"The name of friend is common, but faith in friendship is rare"

Favorite Song: "Till There Was You"
Ambition: Office work

Drill Team 3, 4, Pep Squad 4, Arts and Crafts 1, Spaghetti Supper 4, Misc. Dance Comm. 4.

MARY GAIL CORBETT
"Mary"

"She has a dark and shiny eye and her hair hangs down in ringlets."

Favorite Song: "Put Your Head on My Sboulder"
Ambition: Private Secretary

Basketball (J.V.) 2, Softball (J.V.) 2, Drill Team (Color Guard) 3, 4, Semaphore 2, 3, 4, Glee Club 2, 3, Rose Song 2, Spaghetti Supper 4, Jr. Prom Comm. 3, Misc. Dance Comm. 2, 3.

LOIS ELLEN CORCORAN
"Louie"

"There is no jewel in the world so valuable as a chaste and virtuous woman"

Favorite Song: "To Know Him Is to Love Him"
Ambition: To be an Airline Hostess

Basketball (Intramural) 1, Dramatic Club 2, 3, Glee Club 1, 2, 3, Spaghetti Supper 4, Jr. Prom Comm. 3, Misc. Dance Comm. 1, 2, 3, 4.

LORENE ELIZABETH CROCETTI
"Laurie"

"There is fire in her eyes"

Favorite Song: "Rumble"
Ambition: Hairdresser

Softball 1, Dramatic Club 1, Spaghetti Supper 4.

KAREN FRANCES DEADY
"Nikkie"

"Air and manner are more expressive than words"

Favorite Song: "Memories are Made of This"
Ambition: Hair Coloring Technician

Drill Team 3, 4, Glee Club 2, 3, Toastmasters Club 2, Arts and Crafts 1, 2, 4, Spaghetti Supper 4, Jr. Prom Comm. 3, Misc. Dance Comm. 2, 3.

WILLIAM CURTIS DEBOARD
"Bill"

"My mother calls me Willy, but the fellas call me Bill"

Favorite Song: "Enchanted Sea"
Ambition: Air Force Officer

Football (Intramural) 1, Glee Club 2, 3, Industrial Arts Society 2, 3, 4, Spaghetti Supper 4, Jr. Prom Comm. 3.

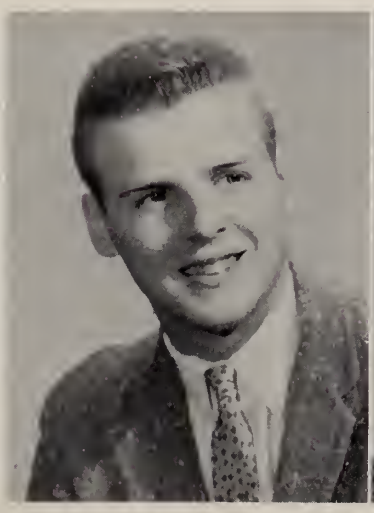

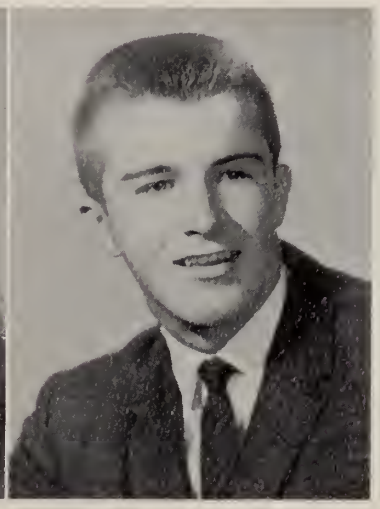

THOMAS JOSEPH DELOUGHREY
"Tom"

"Meet him and you naturally like him"

Favorite Song: "Only You"
Ambition: To retire

Football (J.V.) 1, 2, (Varsity) 3, 4, Baseball (J.V.) 1, (Varsity) 2, 3, 4, Basketball (Intramural) 1, 2, 3, 4, Yearbook Staff 4, Glee Club 3, 4, Exec. Comm. 1, 2, 3, 4, Class Treasurer 2, 3, 4, Spaghetti Supper 4, Jr. Prom Comm. 3, Misc. Dance Comm. 1, 2, 3, 4.

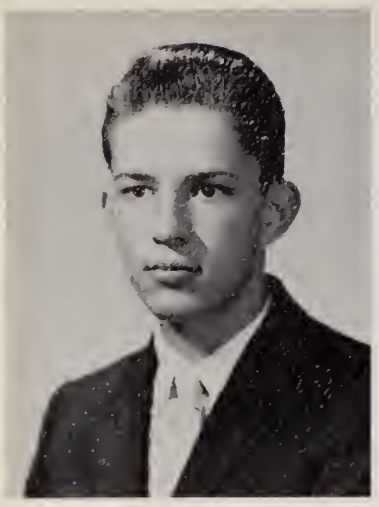

JOHN FRANCIS DEMBROWSKY
"Jack"

"In thy face, I see the map of honor, truth, and loyalty"

Favorite Song: "My Wild Irish Rose"
Ambition: To he

Intramural Football I, Honor Society 2, 3, Semaphore I, 2, 3, 4, (Assoc. News Editor 3, News Editor 4), Yearbook 4, Toastmasters Club 1, 2, 3, Spagbetti Supper 4, Jr. Prom Comm. 3, Boys' State Alternate 3.

ARCHIBALD JAMES DeMONE
"A-J"

"Lookers-on, many times, see more than the gamesters"

Favorite Song: "Twilight Time"
Ambition: Electrical Engineer

Intramural Basketball 3, 4, Toastmasters Club 3, Misc. Dance Comm. 2, 3, 4, Spaghetti Supper 4.

LORRAINE ANN DENNENO
"Lorraine"

"A sweet old-fashioned girl"

Favorite Song: "Autumn Leaves"
Ambition: Clerical Worker

Baskethall 4, Softhall 4, Toastmasters Club 2, Arts and Crafts 1, Spaghetti Supper 4, Jr. Prom Comm. 3, Misc. Dance Comm. 2.

RICHARD ANTHONY DiCASTRO
"Moose"

"Why should the devil have all the good times?"

Favorite Song: "When the Saints Go Marching In"
Ambition: To Graduate

Intramural Football I, 2, Student Council 3, Yearbook 4, Glee Club 2, 3, 4, Exec. Comm. 1, 2, 3, 4, Student Gym Leader I, Industrial Arts Society I, 2, 3, 4, (Pres. 4), Spagbetti Supper 4, Jr. Prom Comm. 3.

PAUL VINCENT DOOLEY
"Dool"

"A matter-of-fact young man"

Favorite Song: "In tbe Mood"
Ambition: To be a success in life

Football 2, J.V., Baskethall 1, 2 (J.V.), Intramural Baskethall 3, 4, Glee Cluh 3, 4, Spaghetti Supper 4, Jr. Prom Comm. 3, Misc. Dance Comm. 1, 2, 3, 4.

RONALD ANTHONY DRAGO
"Ronnie"

"A man after his own heart"

Favorite Song: "To Know Him Is to Love Him"
Ambition: Career in tbe Marines

Foothall (J.V. I, Intramural 2, Varsity 4), Basketball (J.V. I, Intramnral 2), Baseball (J.V. I), Band I, 2, 3, 4, Industrial Arts Society 1, 2, 3, Library Assistant 1, 2, Spaghetti Supper 4, Jr. Prom Comm. 3, Misc. Dance Comm. 2, 3.

ANN ELLEN EDWARDS
"Ann"

"Mind can not follow it nor words express her infinite sweetness"

Favorite Song: "The Things We Did Last Summer"
Ambition: To be a secretary

Basketball 1, 2, Pep Squad 4, Semaphore 4, Secretary 3, 4, Daisy Chain 3, Arts and Crafts 2, 3, Spaghetti Supper 4, Jr. Prom Comm. 3, Misc. Dance Comm. 1, 2, 3, 4, Honor Society 3, 4, Yearbook 4.

THOMAS EUGENE EDWARDS
"Tom"

"From a little spark may burst a mighty flame"

Favorite Song: "Twelfth of Never"
Ambition: To be a success

Intramural Football 1, Glee Club 4, Spaghetti Supper 4.

BARBARA JEANNE EICHORN
"Barb"

"A cheerful look, a pleasant eye and a most noble carriage"

Favorite Song: "Just As Much As Ever"
Ambition: Secretary

Intramural Basketball 1, Softball 2, Majorette Alternate 4, Honor Society 3, 4, Yearbook 4, Glee Club 2, 3, Class Officer 2, 3, 4, Rose Song 2, Marshal 3, Varsity Basketball 4, Arts and Crafts 2, 3, Spaghetti Supper 4, Jr. Prom Comm. 3, Misc. Dance Comm. 1, 2, 3, 4.

JUDITH LEE ELLIS
"Judy"

"Neatest is the crowning beauty of womanhood"

Favorite Song: "The Majesty of Love"
Ambition: Homemaker

Basketball 3, Pep Squad 4; Jr. Cheerleader 1, Student Council 1, 2, 4, Dramatic Club 1, Exec. Comm. 1, Student Leader 3, Usherette 3, Arts and Crafts 1, 2, Jr. Prom Comm. 3, Spaghetti Supper 4, Misc. Dance Comm. 1, 2.

ELIZABETH ANN EWING
"Betty"

"I hate scorce smiles; I love laughing"

Favorite Song: "Always"
Ambition: To be successful

(Entered Junior Year), Spaghetti Supper 4, Jr. Prom Comm. 3, Basketball 4, Softball 4.

NANCY ELLEN FAHEY
"Nanc"

"Her heart is always doing lovely things"

Favorite Song: "Just As Much As Ever"
Ambition: Fashion Buyer

Intramural Basketball 1, Alternate Cheerleader 4, Yearbook 4, Dramatic Club 1, 2, 3, Glee Club 1, 2, 3, (President 3), Exec. Comm. 1, 2, 3, Usherette 3, Rose Song 2, Career Forum 3, 4, Spaghetti Supper 4, Jr. Prom Comm. 3, Misc. Dance Comm. 1, 2, 3, 4.

RICHARD PHILIP FARLEY
"Farl"

"A man wha blushes is nat quite a brute"

Favarite Song: "It's All in the Game"
Ambitian: Go to College

Foothall 1, 2, 3, 4, (Captain 4), Baskethall (J.V.) 1, 2, (Varsity) 3, 4, Basehall (J.V.) 1, (Captain 1), Student Council 1, 4, (Pres. 4), Yearhook 4, Glee Cluh 2, 3, Exec. Comm. 4, Class Off. 2, 3, Marshal 3, Toastmasters Cluh 2, Career Forum 3, 4, Spaghetti Supper 4, Jr. Prom Comm. 3, Track 4.

ELAINE THALIA FELOS
"Lane"

"She is pretty ta walk with and witty ta talk with and pleasont, toa, ta think an"

Favarite Song: "Love Letters in the Sand"
Ambitian: Teacher

Baskethall (Intramural) 2, Majorette 1, 2, 3, 4, Yearhook 4, Student Leader 2, Usherette 3, Rose Song 2, Arts and Crafts 1, Spaghetti Supper 4, Jr. Prom Comm. 3, (Chairman), Misc. Dance Comm. 1, 2, 3, 4.

CAROL ANN FISHER
"Carol Ann"

"She is at peace with all the warld"

Favarite Sang: "Boilweevil"
Ambitian: To go into the Army for 3 years

Dance Committee 2, 3.

JOSEPH CORNELIUS FLYNN
"Joe"

"'Tis strange what a man may do and a woman yet think him an angel"

Favarite Sang: "Twilight Time"
Ambitian: Go to College

Foothall, (J.V.) 1, (Varsity) 2, 3, 4, Baskethall (Intramural) 1, 2, 3, 4, Basehall, (J.V.) 1, (Varsity) 2, 3, 4, Yearhook 4, Glee Cluh 2, 3, 4, Spaghetti Supper 4, Jr. Prom Comm. 3, Misc. Dance Comm. 4, Track 2, 3, 4, (Co-Captain 4).

CYNTHIA LOUISE FOBES
"Cindy"

"It's better ta be small ond shine, than ta be big and cast a shadaw"

Favarite Song: "Scarlet Rihhons"
Ambitian: Teacher

Drill Team 3, 4, Honor Society 2, 3, 4, Yearhook (Assistant Editor) 4, Dramatic Cluh 1, 2, 3, 4, (Secretary 3) (President 4), Thespian Society 2, 3, (Secretary 3) (President 4), Student Leader 3, 4, Usherette 3, Rose Song 2, Library Assistant 2, Arts and Crafts 1, Spaghetti Supper 4, Junior Prom Comm. 3, Senior Women's Cluh 4, Girls' State 3, Misc. Dance Comm. 1, 2, 3, 4.

CHERYL LINDA FRENCH
"Cherie-Lee"

"The gaod and the wise lead quiet lives"

Favarite Sang: "The Three Bells"
Ambitian: Teacher

Honor Society 2, 3, 4, Semaphore 2, 3, 4 (Associate Business Mgr. 3) (Business Mgr. 4), Yearhook 4, (Business Co-Ed., Editor), Library Assistant 1, 2, 4, Spaghetti Supper 4, Misc. Dance Comm. 1, 4.

GEORGIANNA FROST
"Georgie"

"A quiet exterior conceals much"

Favorite Song: "Carribean"
Ambition: To graduate

Student Leader 2, Library Assistant 4, Spagbetti Supper 4, American Legion Medal and Essay 1.

JEAN ELAINE GAY
"Gigi"

"If you wish to please people, you must begin by understonding them"

Favorite Song: "Don't You Know"
Ambition: To be bappy

Softball (Mgr.) 3, 4, Pep Squad 4, (Exec. Comm.), Semapbore 2, 3, 4, (Typing Mgr. 4), Glee Club 1, 2, Exec. Comm. 1, Student Leader 2, 3, Arts and Crafts 1, Spaghetti Supper 4, Jr. Prom Comm. 3, Misc. Dance Comm. 1, 2, 3, 4.

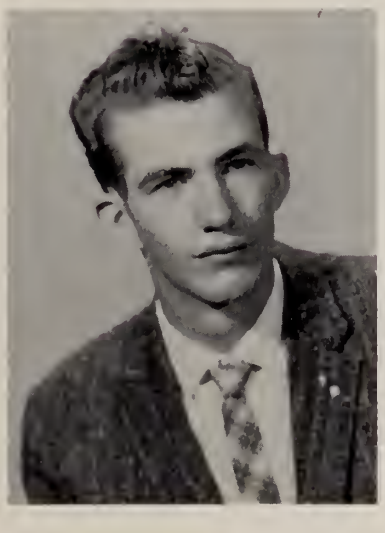

JOHN WILLIAM GAY, JR.
"Long John"

"Sober, but not serious; quiet, but not idle"

Favorite Song: "Mediterranean Moon"
Ambition: To be a success in life

J.V. Football 1, 2, Intramural Basketball 1, 2, 3, Glee Club 1, 2, 3, Industrial Arts Society 1, 2, 3, 4, Spagbetti Supper 4, Misc. Dance Comm. 2, 3, 4.

PETER RAYMOND GAY
"Pete"

"Sigh no more lodies, sigh no more"

Fovorite Song: "Sea of Love"
Ambition: Service

Intramural Football 1, Varsity Football 4, Spaghetti Supper 4, Track 4.

RICHARD CARL GERRISH
"Dick"

"A friend in need is o friend indeed"

Favorite Song: "Moon Glow"
Ambition: To be a success

Football (Intramural) 1, (J.V.) 2, Basketball (Intramural) 1, 2, 3, Track 1, 2, 3, 4, Chef's Club 2, 3, Dramatic Club 2, 3, Student Leader 1, 2, Industrial Arts Society 2, 3, Misc. Dance Comm. 1, 2.

WAYNE ALLEN GILL
"Gilly"

"Saying little, thinking much."

Favorite Song: "Midnight Stroll"
Ambition: To be a success at wbatever I do

Intramural Football 1, Industrial Arts Society 1, 2, 3, 4, Spaghetti Supper 4, Misc. Dance Comm. 4, Track Team 3, 4, (Manager).

SANDRA JANE GILLESPIE
"Sandy"

"Gaze into her eyes and you see a little angel; gaze a little longer and you see a little imp"

Favorite Song: "I'll Be Home"
Ambition: Secretary

Drill Team 3, 4, Honor Society 2, 3, 4, (Secretary 4), Yearbook 4, Glee Club 2, Usherette 3, Rose Song 2, Career Forum 3, 4, Spaghetti Supper 4, (Ticket Chairman), Misc. Dance Comm. 1, 2, 3, 4, Girls' State (Candidate) 3, Baskethall Manager 4.

ROSE MARIE GOOD
"Rose"

"A merry heart doeth good like a medicine"

Favorite Song: "Always"
Ambition: To stay witb Paul

GIee Club 1, 2, 3, Student Leader 1, Arts and Crafts 1, 2, Misc. Dance Comm. 2.

ANN MARIE GRANEY
"Ann"

"Good nature is one of the greatest fruits of personolity"

Favorite Song: "Blue Moon"
Ambition: Secretary

Yearbook 4; Glee Club 3, Daisy Cbain 3, Arts and Crafts 2, Spaghetti Supper (Co-Cbairman) 4, Junior Prom Comm. 3, Misc. Dance Comm. 2, 3, 4.

ISABEL EVELYN GRASSO
"Izzie"

"Whose little body lodged a mighty mind"

Favorite Song: "The Twelftb of Never"
Ambition: Teacber

Field Hockey 2, 3, Semaphore 2, 3, 4 (Sports Editor 3), (Editor-in-Chief 4), Student Leader 3, 4, Spagbetti Supper 4, Chess Club 2, Yearbook 4.

JUDY MARIE GRAVES
"Judy"

"The best ornaments of a woman are silence and modesty"

Favorite Song: "May You Always"
Ambition: Acting

Dramatic Club 2, 3, 4, Glee Clnb 4, Student Leader 2, 3, Arts and Crafts 1, 2, Spaghetti Snpper 4 Misc. Dance Comm. 4.

WILLIAM DANIEL GRIGAS
"Bill"

"You must look into people as well as at them"

Favorite Song: "Lonely One"
Ambition: Carpenter

Industrial Arts Society 2, 3, 4, Spaghetti Supper 4, Junior Prom Comm. 3, Misc. Dance Comm. 4.

PETER ALBERT HAGG
"Pete"

"Out of my way, I have work to do"

Favorite Song: "Thunder Road"
Ambitian: Engineer

Toastmasters 3.

JOHN THOMAS HALLINAN
"Red"

"I am more than common tall"

Favorite Song: Music by Tchaikovsky
Ambition: To retire at an early age

Football (Varsity) 3, 4, (J.V.) 2, Glee Club 4, Toastmasters Club 4, Spaghetti Supper 4, Radio Club 2.

JOAN ELIZABETH HAMPE
"Joan"

"Quiet with a winning way of her own"

Favorite Song: "Tear Drops"
Ambition: Bookkeeper

Majorette 1, 2, 3, 4, Honor Society 2, 3, 4, Yearbook 4, Rose Song 3, Spaghetti Supper 4, Jr. Prom Comm. 3, Misc. Dance Comm. 3, 4.

PATRICIA HANNAFORD
"Pat"

"My hair is red but not of temper"

Favorite Song: "Wayward Wind"
Ambition: To be successful

Pep Squad 4, Arts and Crafts 3, Spaghetti Supper 4, Jr. Prom Comm. 3.

MARC PHILIP HEDDY
"Marc"

"A gentleman of excellent breeding and admirable discourse."

Favorite Sang: "Misty"
Ambition: Physician

Intramural Basketball 1, 2, Band 1, Yearbook (Co-Editor) 4, Dramatic Club 2, Exec. Comm. 4, Career Forum 3, 4, Spaghetti Supper 4, Junior Prom Comm. 3, Boys' State 3, Intramural Volleyball 2.

RICHARD THOMAS HERN
"Dick"

"He looks quiet as a lamb, but look again"

Favorite Song: "It's All In the Game"
Ambition: To be successful

Football (J.V.) 1, 2, (Varsity) 4, Glee Club 3, 4, Exec. Comm. 1, Spaghetti Supper 4, Jr. Prom Comm. 3, Misc. Dance Committe 1, 2, 3, 4, Track 1, 2, 3, 4.

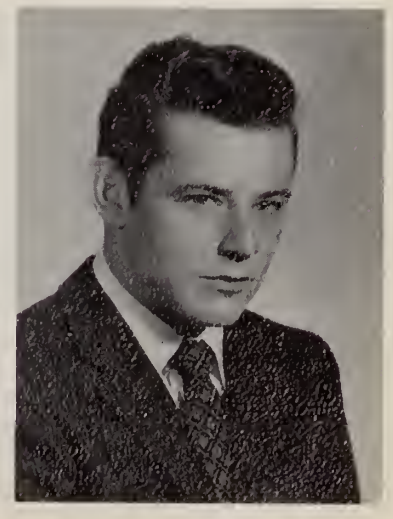

FRANCES LAURA HINDS
"Franny"

"Little packoges often hold rare gems"

Favorite Song: "Till There Was You"
Ambition: To stay with Boh

Drill Team 4, Dramatic Cluh 2, Misc. Dance Comm. 4.

JUDITH ANN HINDS
"Judy"

"Fond of donces, fun, ond praise, so very modern in her woys"

Fovorite Song: "All the Way"
Ambition: Nurse

Majorette 1, 2, 3, 4, Student Conncil 1, 4, Semapbore Staff 1, 2, 3, 4, Yearbook Staff 4, Glee Club 2, 4 (Secretary 4), Exec. Comm. 1, Usberette 3, Toastmasters Cluh 2, 3, Spaghetti Supper 4, Jr. Prom Comm. 3.

MILDRED J. HOWARD

JOAN MARGARET HOOPER
Hooper"

Mischief sparkles in her eyes, ond her laughter never dies"

Fovorite Song: "It's All In the Game"
Ambition: Secretary

Drill Team 3, 4, Semaphore 2, 3, Spagbetti Supper 4, Jr. Prom Comm. 3.

MILDRED JEANNE HOWARD
"Millie"

"Smoll courtesies sweeten life"

Fovorite Song: "Only You"
Ambition: To be successful

Semaphore 3, Yearbook 4, Glee Club 2, 3, 4, Rose Song 2, Jr. Prom Comm. 3, Spaghetti 4, Misc. Dance Comm 2, 3.

JOAN M. HOOPER

ELLEN ALBERTA HOWELL
"Ellie"

"Modesty is the beouty of woman"

Fovorite Song: "I'll Be Seeing You"
Ambition: To he a model

Dramatic Cluh 3, 4 Glee Club 1, 2, 3, 4, Studen. Leader 2, Usherette 3, Rose Song 2, Spagbetti Supper 4.

ALBERT ROY HUDSON
"Pepi"

"Oh, whot may man within him hide, though ongel on the outward side"

Favorite Song: "Sweet Georgia Brown"
Ambition: Carpentry

Foothall (J.V.) 1, 2, Basketball (J.V.) 2, 3, (Varsity) 4, Baseball (Freshman) 1, (Varsity) 3, 4, Glee Club 4, Industrial Arts Society 4, Spaghetti Supper 4.

WILLIAM ROBERT HYDE
"Bill"
"It is good to live ond learn"
Fovorite Song: "My Special Angel"
Ambition: To graduate from college
Intramural Basketball 1, Spaghetti Supper 4, Junior Prom Comm. 3, Misc. Dance Comm. 1, 2, 3.

ISABELLE JARDIN
"Issy"
"Pearl of greot price"
Favorite Song: "My Funny Valentine"
Ambition: Secretary
Drill Team 3, Honor Society 2, Yearbook 4, Semaphore 3, Glee Club 2, 3, Rose Song 2, Spaghetti Supper 4, Junior Prom Comm. 3, Misc. Dance Comm. 2, 4.

LAWRENCE GEORGE KAUFFMANN
"Larry"
"A copoble mon never tolks of himself"
Fovorite Song: "Dixie"
Ambition: Aeronautical Draftsman
Entered Senior Year.

CATHERINE KEEFE
"Cathy"
"She derives her honesty ond ochieves her goodness"
Fovorite Song: "Blue Moon"
Ambition: Teacher
Field Hockey 3, Drill Team 3, 4, Student Council 3, 4, Yearbook 4, Dramatic Club 1, 2, 3, 4, Thespian 4, (Secretary 4), Exec. Comm. 1, 2, Usherette 3, Library Assistant 2, Arts and Crafts 1, Spaghetti Supper 4, Junior Prom Comm. 3.

JUDITH ELLEN KEMP
"Judie"
"There is no such thing os on angel with red hoir"
Fovorite Song: "Summertime"
Ambition: Beatnik
Basketball (J.V.) 3, Field Hockey 3, Majorette Alternate 4, Yearbook 4, (Art Editor), Dramatic Club 1, 2, 3, 4, Glee Club 1, 2, Student Leader 3, 4, Rose Song 2, Spaghetti Supper 4, Misc. Dance Comm. 2, 3.

ROBERT JOHN KOSINSKI
"Bob"
"The King of Terrors"
Fovorite Song: "Red-Headed Woman"
Ambition: To live
Industrial Arts Society 3, Arts and Crafts 2.

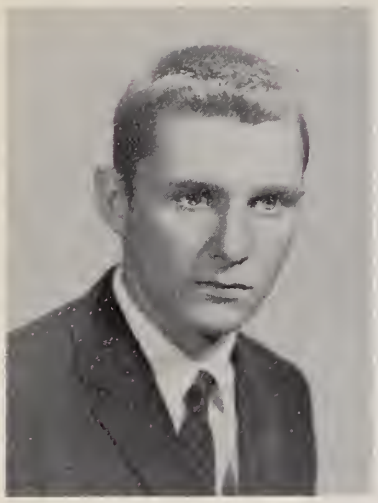

JOSEPH MICHAEL KROWSKI
"Jae"

"Happy am I; from care I'm free! Why aren't they all cantented like me?"

Favarite Sang: "Soft Summer Breeze"
Ambitian: Ta be wealtby

Faatball (J.V.) 2, Glee Club 4, Industrial Arts Saciety 1, Spaghetti Supper 4, Rifle Club 1.

JAMES JOSEPH KUBLER
"Jimmy Curly"

"He's independent, his awn master."

Favarite Sang: "Tiger"
Ambitian: Chef in Navy

Spaghetti Supper 4, Misc. Dance Comm. 2, 3.

THEODORE MARTIN LaFOREST
"Ted"

"He may be little but he is fierce."

Favarite Sang: "Mack tbe Knife"
Ambitian: Ta be successful

Industrial Arts Society 2, 3, 4, (Secretary 4), Spaghetti Supper 4, Juniar Pram Camm. 3, Misc. Dance Camm. 3, 4.

TERESA MARY LEAHY
"Terry"

"Thau art pleasant and courteous."

Favorite Sang: "My Special Angel"
Ambitian: College

Intramural Basketball 1, 2, 4, Field Hockey 3, 4, Pep Squad (Vice-President) 4, Student Leader 2, Usberette 3, Spaghetti Supper 4, Juniar Pram Camm. 3, Misc. Dance Camm. 2, 3, 4.

LAWRENCE CARL LEDIN
"Har"

"I am full of pleasure."

Favorite Sang: "Misty"
Ambitian: Businessman

Foatball (J.V.) 2, Basketball 2, 3, 4, Semapbore 2, Glee Club 4, Spaghetti Supper 4, Misc. Dance Comm. 4, Track 1, 2, 3, 4.

DANIEL JOSEPH LEHAN, JR.
"Jae"

"An athlete an the field, a spart at heart."

Favarite Sang: "My Prayer"
Ambitian: Business Executive

Foatball (J.V.) 1, (Varsity) 2, 3, 4, Basketball (Intramural) 1 ,2, 3, 4, Baseball 2, 3, 4 (Captain 4), Yearbaak 4, Exec. Camm. 3, 4, Junior Pram Camm. 3, Spagbetti Supper 4, Valleyball 2.

SHIRLEY ADAMS LEONARD
"Sbirl"

"Beautiful is a woman's blush"

Favorite Song: "Melody of Love"
Ambition: Teacher

Honor Society 2, 3, 4, Glee Club 2, 3, 4, Rose Song 2, Arts and Crafts 1, Spaghetti Supper 4, Chess Club 2.

ROBERT LEPRO
"Bob"

"Quietness is the sign of a great thinker."

Favorite Song: "September Song
Ambition: Electronic Engineer

Intramural Basketball 1, Honor Society Associate 2, Semaphore 3, 4, (Boys' Sports Editor 4), Yearbook 4, Boys' State 3.

DONALD MYLES LEWIS
"Monk"

"A big book is a big nuisance"

Favorite Song: "In the Mood"
Ambition: Gym teacher

Football (J.V.) 1, 2, Basketball 1, 2, 3, 4, Student Council 4, Glee Club 2, 3, 4, Exec. Comm. 2, Junior Prom Comm. 3, Spaghetti Supper 4, Track 1, 2, 3, 4, (Co-Captain 4).

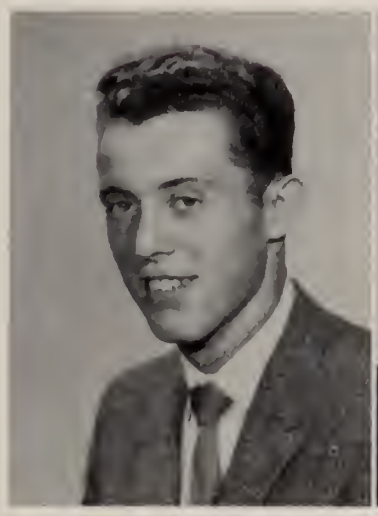

JAMES HENRY LINDBERG
"Jimmy"

"Your hopes and friends are infinite"

Favorite Song: "Dream Lover"
Ambition: To own a gas station (Entered Senior Year).

LUCILLE PHYLLIS LOCHIATTO
"Lucy"

"In truth, sir, she is pretty and honest and gentle"

Favorite Song: "It's All in the Game"
Ambition: Medical Secretary

Intramural Basketball 3, Pep Squad 4, Yearbook 4, Glee Club 1, 4, Spaghetti Supper 4, Junior Prom Comm. 3, Dance Comm. 3.

BARBARA ANN MARAGLIA
"Barb"

"No kindly heart unkindly deeds will do"

Favorite Song: "Don't You Know"
Ambition: To be happy

Intramural Basketball 1, 2, Drill Team 3, 4, Semaphore 2, 3, 4, Glee Club 2, 3, Rose Song 2, Library Assistant 1, Arts and Crafts 2, 3, Spaghetti Supper 4, Misc. Dance Comm. 1, 2, 3, 4.

ELIZABETH ANN MARTIN
"Betty"

"Life is what we make of it"

Favorite Song: "Twelfth of Never"
Ambition: Fund Raiser

Basketball 1, 2, Softball 1, 2, Field Hockey 1, 2, 3, 4, Dramatic Club 1, 2, Student Leader 2, 3, Toastmasters Club 2, (Vice-President 3, President 4), Spaghetti Supper 4, Junior Prom Comm. 3, Misc. Dance Comm. 1, 2, 3.

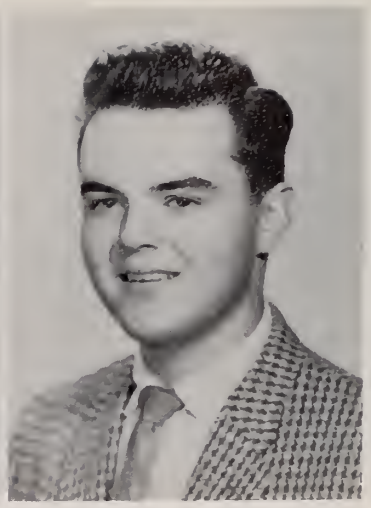

ROBERT STUART McDONNELL
"Bob"

"Conversation is the ventilation of the heart"

Favorite Song: "Poison Ivy"
Ambition: Architect

Yearbook 4, Dramatic Club 4, Toastmasters Club 2, 3, Spaghetti Supper 4, Chess Club 2, 3, Rifle Club 1, 2, 3.

JOANNE McGARVEY
"Jo"

"In love one has need of being believed, in friendship of being understood"

Favorite Song: "Fascination"
Ambition: To be successful

Softball 2, Cheerleader 4, Student Council 2, Yearbook 4, Dramatic Club 1, 2, 4, Executive Comm. 3, Rose Song 2, Junior Prom Comm. 3, Misc. Dance Comm. 1, 2, 3, 4.

NANCY JEAN McGRATH
"Nanc"

"A merry heart goes all the day"

Favorite Song: "Lonely Boy"
Ambition: Beautician

Pep Squad 4, Glee Club 1, Arts and Crafts 1, 3, Library Assistant 1, 2, Spaghetti Supper 4, Junior Prom Comm. 3, Misc. Dance Comm. 1, 2, 3, 4.

JOY ALBERTA MEADOWS
"Joy"

"Wise in the ways of the world"

Favorite Song: "Stardust"
Ambition: Private Secretary

Pep Squad 4, Semaphore 2, 3, 4, Glee Club 3, Usherette 3, Rose Song 3, Industrial Arts Society 4, Library Assistant 1, Chess Club 2.

JUNE ANN MERRILL
"June"

"She doesn't look for trouble; but somehow it manages to find her"

Favorite Song: "I'll Go My Way By Myself"
Ambition: Hairdresser

Drill Team 4, Semaphore 3, Arts and Crafts 2, Library Assistant 2, Spaghetti Supper 4, Junior Prom Comm. 3.

GLADYS THEONE MITCHELL
"Mitch"

"Handles laughter and fun with just the right wit"

Favorite Song: "Just To Be With You"
Ambition: Elementary teacher

Drill Team 2, Dramatic Club 3, 4, Student Gym Leader 4, Library Asst. 1, Arts and Crafts 1, 2, Spaghetti Supper 4, Dance Committee 2.

EUGENE EDWARD MORRILL
"Moe"

"What men dare I dare"

Favorite Song: "Misty"
Ambition: Engineer

Industrial Arts Society 2, 3, 4, Spaghetti Supper 4, Dance Committee 2, 3, 4.

FREDERICK LINWOOD MORRILL
"Ted"

"Silence is a Great Peacemaker"

Favorite Song: "Raunchy"
Ambition: Sportscaster

Intramural Football 1, 2, Intramural Basketball 1, 2, Spaghetti Supper 4.

WILLIAM DANA MORRIS
"Bill"

"I shall not look upon his likes again"

Favorite Song: "The Happy Organ"
Ambition: To be successful

Band 1, Executive Committee 2, Spaghetti Supper 4.

JOANNE MURPHY
"Jo"

"Her acts are modest and her words discreet"

Favorite Song: "Around the World in Eighty Days"
Ambition: Dental Hygienist

Basketball J.V. 2, 3 (Co-Captain), 4, Varsity 4, Field Hockey Varsity, Softball 2, 4, Student Council 1, 2, 3, (Secretary), Yearbook 4, Dramatic Club 1, 2, Glee Club 1, 2, 4, Daisy Chain 3, Toastmasters Club 2, Spaghetti Supper 4, Junior Prom Committee 3, Miscellaneous Dance Committee 3.

JOHN NARDULLO
"John"

"He who asks questions is a fool for five minutes; he who does not is a fool forever"

Favorite Song: "Put Your Head On My Shoulder"
Ambition: Dentist

Football (Intramural), 2 (J.V.), Basketball 1, 2 (Intramural), Semaphore 1, 2, 4, Executive Committee 2, Toastmasters Club 3, Spaghetti Supper 4, Junior Prom Committee 3, Misc. Dance Committee 1, 2, 3.

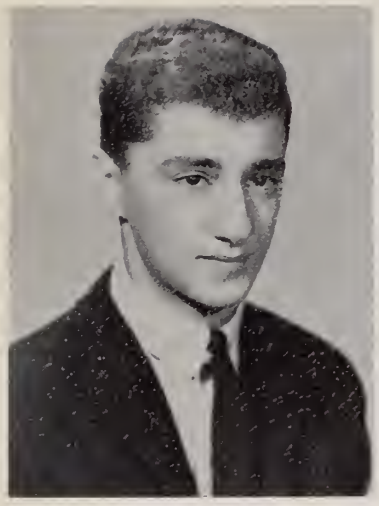

CHRISTOS HARRY NATSIS
"Chris"

"I feor the Greeks even when beoring gifts"

Fovorite Song: "It's All in the Game"
Ambition: To be successful

Intramural Basketball 1, 2, 3, 4, Dramatic Club 4, Exec. Comm. 4, Spagbetti Supper 4, Jr. Prom Comm. 3, Misc. Dance Comm. 1, 2, 3, 4.

JAMES RICHARD NEVILLE
"Jimmy"

"Live os if you expected to live 100 yeors but might die tomorrow"

Favorite Song: "Red Headed Woman"
Ambition: A Politician

Football 1, 2, 3, Basketball 2, 3, 4, Student Council 4 (Treasurer), Glee Club 2, 3, Exec. Comm. 2, 3, 4, Student Gym Leader 1, 2, Toastmasters Club 4, Industrial Arts Society 2, 3, 4, Spagbetti Supper 4. (Chairman), Track 4.

DENNIS MICHAEL NOONAN
"Den"

"He went so fost oround the curve he neorly left the trock"

Fovorite Song: "Irish Lullaby"
Ambition: To graduate

Glee Club 2, 3, Industrial Arts Society 3, Spaghetti Supper 4, Misc. Dance Comm. 1, 2, 3, 4.

JOHN THOMAS O'CONNOR
"Jackie"

"I hoven't got o worry in the world"

Fovorite Song: "Shattered Dreams"
Ambition: Accountant

Yearbook 4, Spagbetti Supper 4, Misc. Dance Comm. 3.

PATRICIA ANN O'CONNOR
"Pat"

"A girl lightheorted ond content"

Fovorite Song: "Misty"
Ambition: Technician

Intramural Basketball 2, 3, Drill Team 4, Pep Squad 4, Honor Society 3, 4, Dramatic Club 3, 4, Glee Club 1, 2, 3, Student Gym Leader 2, 3, Rose Song 2, Library Assistant 1, Arts and Crafts 1, Spagbetti Supper 4, Jr. Prom Comm. 3.

JOSEPH LELAND
O'DONNELL
"Joe"

"If it be o mon's work, I'll do it"

Fovorite Song: "I've Been Around"
Ambition: Keep from working

Football J.V. 1, Varsity 4, J.V. Basketball 2, Dramatic Club 4, Glee Club 3, 4, Spaghetti Supper 4, Misc. Dance Comm. 2.

WILLIAM DENNIS
O'NEIL, JR.
"Bill"

"I proy thee, get us some excellent music"

Fovorite Song: "Autumn Leaves"

Ambition: Radio Engineer

Basketball 1 (J.V. Manager), Band 1, 2, 3, 4 (President 4), Semaphore 4, Toastmasters Club 3, Spaghetti Supper 4, Boys' State 3, Radio Club 3.

GERARD MICHAEL
O'NEILL
"Beetle"

"The more mischief, the better the sport"

Fovorite Song: "In the Still Of the Night"

Ambition: College

Basketball (Intramural) 1, J.V. 1, 2, Varsity 3, 4, Baseball 1, 2, 3, 4, Yearbook 4, Glee Club 1, 2, 3, Exec. Comm. 2, Spaghetti Supper 4, Jr. Prom Comm. 3, Misc. Dance Comm. 1, 2, 3, Boys' State 3.

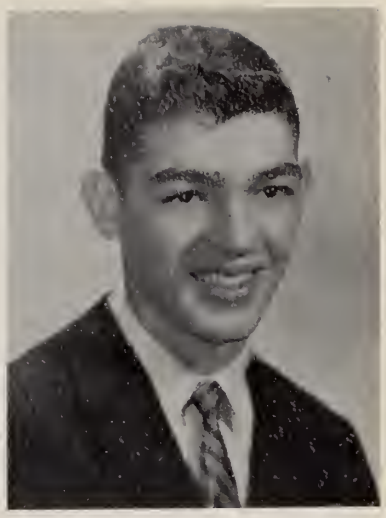

MARIE ELAINE PARSONS
"Re"

"Oh, lody be good"

Fovorite Song: "We Belong Together"

Ambition: To get married

Pep Squad 4, Spaghetti Supper 4, Junior Prom Gommittee 3.

ALLEN LEROY PEELER
"Skip"

"Bewore, I moy yet be fomous"

Fovorite Song: "Moonlight Sonata"

Ambition: Missionary, Teacher

Football (Intramural) 1, Basketball (Intramural) 1, Band 1, 2, 3, 4 (Librarian 4), Orchestra 1, 2, 3, 4, Library Assistant 1, 2, 3, 4, Rifle Club 4 (Treasurer), Track Manager 2, Misc. Dance Comm. 1.

ARTHUR JOSEPH PERRY
"Art"

"The style is the mon himself"

Fovorite Song: "Tears On My Pillow"

Ambition: Engineer Draftsman

Glee Club 3, Industrial Arts Society 2, 3, 4, Spaghetti Supper 4, Misc. Dance Comm. 3, 4.

SHIRLEY JEAN PERRY
"Shirl"

"A rore lody mokes no noise"

Fovorite Song: "Fascination"

Ambition: Nurse

Drill Team 3, Glee Club 2, 3, Rose Song 2, Student Leader 2, 3, Daisy Chain 3, Library Assistant 1, Jr. Prom Comm. 3, Spaghetti Supper 4, Misc. Dance Comm. 2, 3.

WALTER FRANK PHILLIPS
"Frank"

"Quiet persons are welcome everywhere"

Favorite Song: "Most Of All"
Ambition: Make more money than Joe

Football (J.V.) 1, Varsity Manager 2, Spaghetti Supper 4, Misc. Dance Comm. 1.

ANTHONY RAYMOND PIETROSZKIEWICZ
"Tony"

"He's on the square so we can't object to corners"

Favorite Song: "Ramrod"
Ambition: Fix Cars

Glee Club 2, 3, 4, Exec. Comm. 1, Intramural Football 1, Intramural Basketball 1, Student Leader 3, Industrial Arts Society 2, 3, 4, (Vice-President 4), Spagbetti Supper 3.

LAWRENCE CARLTON POCH
"Larry"

"A friend to all, an enemy to none"

Favorite Song: "Deep In the Heart Of Texas"
Ambition: Draftsman

Rifle Club 2, Spaghetti Supper 4.

LOUIS EUGENE POILLUCCI
"Louie"

"An honest man is the noblest wrath of God."

Favorite Song: "My Prayer"
Ambition: State Trooper

Football (J.V.) 2, Basketball (Intramural) 1, 2, 3, 4, Dramatic Club 4, Exec. Comm. 4, Industrial Arts Society 3, Arts and Crafts 4, Junior Prom Comm. 3.

JOAN MAUREEN POLILLIO
"Joanie"

"Well-timed silence hath more eloquence than speech"

Favorite Song: "Someone to Watch Over Me"
Ambition: Secretary

Softball 1, 2, Yearbook 4, Arts and Crafts 4, Junior Prom Comm. 3, Dance Comm. 3, 4, Chess Club 3.

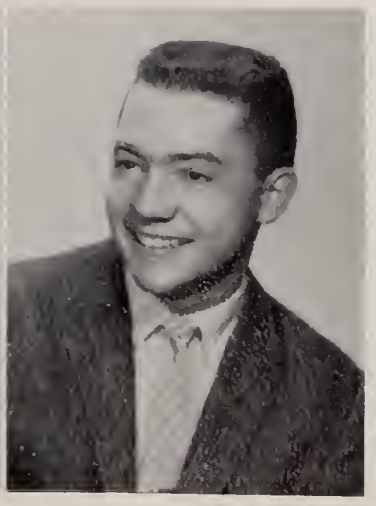

IRA WESLEY POOLE
"Ira"

"Be my friend and I'll be yours"

Favorite Song: "What is Love"
Ambition: To Graduate

Honor Society 2, Toastmasters 3.

ALICE PORCARO
"Alie"

"Good nature and good sense are her companions"

Favorite Song: "Treasure of Love"
Ambition: Private Secretary

Basketball (J.V.) 1, 2, 3, Softball 1, 2, 3, (Co-Captain 4), Field Hockey 1, 2, 3, 4, Honor Society 2, 3, 4, (Vice-President 4), Yearbook 4, Student Council 3, 4, (Secretary 4), Student Leader 2, 3, Spaghetti Supper 4, Junior Prom Comm. 3, Dance Comm. 1, 2, 3, 4.

JOHN WILLIAM PRESKENIS
"John"

"As the man, so his speech"

Favorite Song: "Mary Lou"
Ambition: Airplane Mechanic

Glee Club 1, Industrial Arts Society 1, 2, 3, 4, Spaghetti Supper 4, Dance Comm. 1.

SANDRA MAY REIS
"Sandy"

"Good humor may be said to be one of the best articles of dress one can wear in society"

Favorite Song: "Boola-Boola"
Ambition: To lead a workless life

Basketball 1, 2, 3, 4, Softball 1, 2, 3, 4, Field Hockey 1, 2, 3, 4 (Co-Captain 4), Pep Squad 4, Arts and Crafts 1, 2, 3, Spaghetti Supper 4, Dance Comm. 1, 3, Chess Club 2, 3.

MARY LUCILLE REYNOFF
"Mary"

"Domestic happiness, her only bliss"

Favorite Song: "Lavender Blue"
Ambition: To stay happy with Bill

Drill Team 3, 4, Executive Comm. 1, Library Assistant 1, 2, Spaghetti Supper 4, Jr. Prom Comm. 3, Dance Comm. 1, 2, 3, 4.

MARGARET CAMPBELL RICE
"Magit"

"I wish that my horse be as fast as her tongue"

Favorite Song: "Casual Look"
Ambition: Hairdresser

Drill Team 3, 4, Pep Squad 4, Daisy Chain 3, Library Assistant 1, 2, Spaghetti Supper 4, Dance Comm. 1, 2, 3, 4.

WILLIAM JOSEPH RING
"Ringo"

"Why worry, it won't get you anywhere"

Favorite Song: "Danny Boy"
Ambition: To enter the service

Basketball (Intramural) 1, 2, Glee Club 3, Industrial Arts Society 1, 2, 3, 4, Junior Prom Comm. 3.

JACQUELINE GAY ROBERTSON
"Jaci"

"Keep the golden meon between soying too much and too little"

Fovorite Song: "Dedicated to the One I Love"
Ambition: Social Worker

Basketball (Intramural) 3, Pep Squad 4, (Treasurer), Spaghetti Supper 4, Misc. Dance Comm. 1, 2.

CELESTE RODRIQUES
"Ce-Ce"

"A thing of beouty is a joy forever"

Fovorite Song: "Your A Thousand Miles Away"
Ambition: Lab. Technician

Pep Squad 4, (Exec. Comm.), Rose Song 2, Spaghetti Supper 4, Jr. Prom Comm. 3, Misc. Dance Comm. 1, 2, 3, 4.

JUDITH ANN RODRIQUEZ
"Roddy"

"I'll giggle todoy if tomorrow I die"

Fovorite Song: "Unchained Melody"
Ambition: Teacher

Baskethall (Intramural) 2, 3, 4, Field Hockey 1, 2, 3, 4, Cheerleader 1, 2, 3, 4, Student Council 1, Dramatic Cluh 1, 2, 3, 4, Glee Cluh 1, 2, Student Leader 2, Spaghetti Supper 4, Misc. Dance Comm. 1, 2, 3, 4.

PATRICIA ANN RUSSELL
"Pat"

"Where the willingness is greot, the difficulties connot be greot"

Fovorite Song: "Misty"
Ambition: Art Teacher

Dramatic Cluh 1, 4, Arts and Crafts 3, Spaghetti Snpper 4, Jr. Prom Comm. 3.

SUSAN ROSE RUSSO
"Sue"

"Her eyes ore sapphires set in snow"

Fovorite Song: "Flower of Love"
Ambition: Success

Pep Squad 4, Spaghetti Supper 4.

DAVID ROLAND ST. PETER
"Dave"

"He doth indeed show some sporks thot ore like wit"

Fovorite Song: "Canadian Sunset"
Ambition: To he successful

Foothall (J.V.) 2, (Varsity) 4, Baskethall (Intramursl) 1, 2, (J.V.) 3, (Varsity) 4, Stndent Conncil 4, Glee Club 4, Exec. Comm. 1, 2, Stndent Leader 2, Spaghetti Supper 4.

MARIE LOUISE SAVAGE
"Marie"

"A kind gentle heart hath she"

Favorite Sang: "The Night You Were Seventeen"
Ambition: Beautician

Spaghetti Supper 4.

KATHLEEN FRANCES SAVINI
"Kathy"

"A sunshine heart and a saul of song"

Favarite Sang: "Always"
Ambitian: Success and happiness

Pep Squad 4 (Secretary 4), Semaphare 4, Yearboak 4, Glee Club 4, Spaghetti Supper 4, (Entered Junior Year).

FRANCES CAMELLIA SAVINO
"Franny"

"Her vaice was ever soft, gentle, and low—an excellent thing in woman"

Favorite Song: "My Prayer"
Ambition: Clerical Warker

Pep Squad 4, Spaghetti Supper 4, Misc. Dance Camm. 4.

BRADFORD PERKINS SCHAAF
"Brad"

"Be the labor great or small, he does it well ar not at all"

Favorite Sang: "What A Difference A Day Makes"
Ambition: Engineering

Faatball (J.V.) 2, Baseball 2, Hanar Society 2, 3, 4 (President 4), Semaphore 1, 2, 3, Student Gym Leader 1, 2, Boys' State 3, Track 1, 2.

ROLAND VINCENT SFERRAZZA
"Rollie"

"A little nansense now and then is relished by the best of men"

Favarite Sang: "All far the Lave of A Girl"
Ambition: To strive ahead

Dramatic Club 3, 4, Glee Club 2, 3, 4, Executive Committee 3, Toastmasters Club 3, 4, Spaghetti Supper 4, Junior Prom Camm. 3.

DENISE SHEEHAN
"Dennis"

"To knaw her well is to like her better"

Favorite Song: "Twelfth of Never"
Ambitian: To teach

Field Hackey (J.V.) 3, (Varsity) 4, Drill Team (Captain) 3, 4, Yearbook 4, Glee Club 2, 3, 4, Student Gym Leader 4, Rase Sang 2, Spaghetti Supper 4, Junior Prom Camm. 3.

JON JEFFREY SHERLOCK
"Jay"

"And seem o soint when most I play o devil"

Fovorite Song: "Canadian Sunset"
Ambition: Naval Photographer

Football (J.V.) 1, Basketball (Intramural) 1, 2, Baseball (Fr.) 1, Semaphore 1, 2, Glee Club 1, Student Gym Leader 2, 3, Arts and Crafts 2, Spaghetti Supper 4, Jr. Prom Comm. 3, Rifle Club 1.

JOHN PERRY SILVIA
"Jack"

"When my studies get too deep then I loy me down to sleep"

Fovorite Song: "Come On and Get Me"
Ambition: To take first rocket to tbe moon

Football (Varsity) 3, 4, Dramatic Club 4, Glee Club 4, Spagbetti Supper 4, Radio Club 1, 2.

JERALDINE ANN SIMMONS
"Jere"

"Lots of pep ond full of fun"

Favorite Song: "I Know Wbere I'm Going"
Ambition: To stay happy with "Tuck"

Basketball (Intramural) 2, Cheerleader 2, 3, 4 (Captain 4), Yearbook 4, Student Leader 2, 3, Spaphetti Supper 4, Jr. Prom Comm. 3, Misc. Dance Comm. 1, 2, 3, 4.

ANN MADELINE SIMONEAU
"Anne"

"Her laughter echoed ond re-echoed through the holls"

Fovorite Song: "Never Walk Alone"
Ambition: Secretary

Softball 1, Cheerleader 2, 3, 4, Dramatic Club 2, 3, 4, Glee Club 2, 3, 4, Student Leader 1, 2, 3, Jr. Prom Comm. 3, Usberette 3, Misc. Dance Comm. 1, 2, 3, 4, Jr. Women's Club 1, 2.

BONNIE ARLENE SMITH
"Bridgette"

"So of cheerfulness, or of good temper, the more of it is spent, the more of it remoins"

Fovorite Song: "Scarlet Ribbons"
Ambition: Social Worker

Basketball (Intramural) 1, (J.V.) 2, 4, Glee Club 2, 3, 4 (Secretary 3), (President 4), Student Leader 2, 3, 4, Spagbetti Supper 4.

DIANE ALICE SMITH
"Diane"

"To write ond reod comes by noture"

Fovorite Song: "Magic Moments"
Ambition: Accountant

Honor Society 2, 3, 4, Arts and Crafts 1, Semapbore 3, Spaghetti Supper 4.

MARGARET SUSAN SMITH
"Midgie"
"Full of worm blood and mirth"
Favorite Song: "Over the Rainbow"
Ambition: To be a success
Pep Squad 4, Spaghetti Supper 4.

SANDRA ANN SMITH
"Sandy".
"Always merry, never sad"
Favorite Song: "Deep Purple"
Ambition: Secretary
Band and Orchestra 2, 3, Student Leader 2, 3, 4, Spaghetti Supper 4.

FREDERICK BERNARD STODDART
"Fred"
"All things come to him who waits"
Favorite Song: "Jeanie With the Light Brown Hair"
Ambition: Make Money
Football (J.V.) 1, Basketball (Intramural) 1, 2, 3, Baseball 1, Glee Club 2, 3, 4, Student Gym Leader 1, 2, Industrial Arts Society 1, 2, 3, Spaghetti Supper 4, Track 1.

JOHN FRANCIS SULLIVAN
"Sully"
"Variety is the spice of life"
Favorite Song: "Put Your Head on My Shoulder"
Ambition: Woodworker
Football (Intramural) 1, 2, Basketball (Intramural) 1, Dramatic Club 1, 2, Glee Club 1, 2, 3, Student Leader 1, 2, Misc. Dance Comm. 1, 2, 3, 4, Radio Club 1, Photography Club 1, 2, 3, (President 2, 3), Track 1.

MARGARET ELLEN SWEENEY
"Peggy"
"A pretty girl is like a melody"
Favorite Song: "The Lone Stranger"
Ambition: Model
Junior Prom Comm. 3, Spaghetti 4, Misc. Dance Comm. 4.

WILLIAM ROBERT TAYLOR
"Bill"
"A smile is something special"
Favorite Song: "You Cheated"
Ambition: To Graduate
Glee Club 1, 2, 3, Industrial Arts Society 2, 3, 4.

EILEEN TEXEIRA
"Eileen"

"Those make friends who do friendly acts"

Favorite Song: "Scarlet Ribbons"
Ambition: Teacher

Drill Team 3, 4, Honor Society 2, 3, 4, Yearbook 4, Spaghetti Supper 4, Misc. Dance Comm. I.

ROBERTA JEAN THOMPSON
"Bobbi"

"I have a heart with room for every joy"

Favorite Song: "String of Pearls"
Ambition: Missionary Nurse

Student Council 4, Yearbook 4, Glee Club 3, 4, Daisy Chain 3, Spaghetti Supper 4, Jr. Prom Comm. 3, Misc. Dance Comm. I, 2, 3, 4.

WALTER LEON THOMPSON
"Leon"

"A nice unparticular man"

Favorite Song: "Enchanted Sea"
Ambition: To make more than Frank

Industrial Arts Society 2, 3, 4.

KENNETH MARIO TRACY
"Ken-L Rations"

"They tell me Romeo was quite a lover, too"

Favorite Song: "Mack the Knife"
Ambition: To Graduate

Glee Club I, 2, 3 (President 3), Spaghetti Supper 4, Misc. Dance Comm. 1, 2.

PHILIP ROLAND TRACY
"Phil"

"He is complete in features and in mind with all good grace to grace a gentleman"

Favorite Song: "The Great Pretender"
Ambition: Teacher

Semaphore 2, Yearbook 4, (Layout Editor), Glee Club 2, 3, Exec. Comm. 2, 4, Class Officer (President) 1, Spaghetti Supper 4, Misc. Dance Comm. I, 2, 3, 4.

WILLIAM GEORGE TREPSAS
"Bill"

"Always willing to do his share, happy-go-lucky without a care"

Favorite Song: "It's Only Make Believe"
Ambition: Golf Pro

Intramural Football I, Intramural Basketball I, 2, Junior Prom Committee 3.

CYNTHIA ALICE TRIPP
"Trippa"

"Good nature ond o sunny smile make good company onywhere"

Fovorite Song: "Scarlet Ribbons"
Ambition: Artist

Field Hockey 2, 3, Drill Team 3, 4, Yearbook 4, Glee Club 2, 3, 4, Student Gym Leader 4, Rose Song 2, Spaghetti Supper 4, Jr. Prom Comm. 3, Misc. Dance Committees 1, 2, 3, 4.

LEO BURTON TYO
"Lee"

"They can conquer that which they believe they can"

Fovorite Song: "Heartbreak Hotel"
Ambition: To Graduate

Industrial Arts Society 1, 2, 3, 4, Arts and Crafts 2, 3.

CAROLYN DENISE UNDA
"Carol"

"One of the girls on whom we depend, she's olwoys steadfost and there to o friend"

Fovorite Song: "Mr. Bluc"
Ambition: Happincss

Basketball 2, 3, 4, Softball 1, Field Hockey 3, 4, Yearbook 4, Dramatic Club 1, 2, 3, 4, (Vice-President 4), Thespian Society 2, 3, 4, Glee Club 2, Student Gym Leader 2, Usherette 3, Rose Song 2, Toastmasters Cluh 2, 3, 4, (Secretary-Trcasurer 4), Spaghetti Supper 4, Jr. Prom Comm. 3, Misc. Dance Comm. 1, 2, 3, 4.

BARBARA ANN URQUHART
"Barb"

"If all her smiles were gold she'd hove a store of weolth"

Fovorite Song: "I'll Be Seeing You"
Ambition: Teacher of handicapped children

Softball 1, Dramatic Club 1, 2, Glee Club 1, 2, 3, 4, Exec. Comm. 1, Rose Song 2, Spaghetti Supper 4, Jr. Prom Comm. 3, Misc. Dance Comm. 1, 2, 3, 4.

JOHN JOSEPH VEIGA
"Jack"

"No legacy is so rich as honesty"

Fovorite Song: "Only You"
Ambition: To be a success

Glee Club 3, Spaghetti Supper 4, Misc. Dance Comm. 2, 3.

ROSALIE ANN VENTURA
"Rose"

"A good disposition is o gift of noture"

Favorite Song: "Stardust"
Ambition: Comptometer Operator

Pep Squad 4 (Reporter), Glee Club 1, 2, Rose Song 2, Spaghetti Supper 4, Jr. Prom Comm. 3.

DAVID WILLIAM WEBSTER
"Dave"

"His lines are cut in manly mold for hardy sports ond contests bold"

Fovorite Song: "Sweet Geargia Brown"
Ambition: Make Millions

Football Varsity 1, 2, 3, 4, Basketball Varsity 1, 2, 3, 4, Student Council 1, 2, Semaphore 2, 3, 4, Yearboak 4, (Sports Editor), Glee Club 3, (Librarian) 4, Executive Committee 3, 4, Class Ollicer 4, (President), Spagbetti Supper 4, Junior Prom Cammittee 3, Boys' State 3, Track Varsity 1, 2, 3, 4.

JUDITH LOIS WHITE
"Judy"

"A merry heort maketh o cheerful countenonce"

Fovorite Song: "It's All in tbe Game"
Ambition: Teacber

Basketball (Intramural) 1, 2, 3, 4, Majorette 4, (Alternate), Pep Squad 4, Dramatic Club 3 4, Arts and Cralts 2, 3 Spagbetti Supper 4, Junior Prom Committee 3.

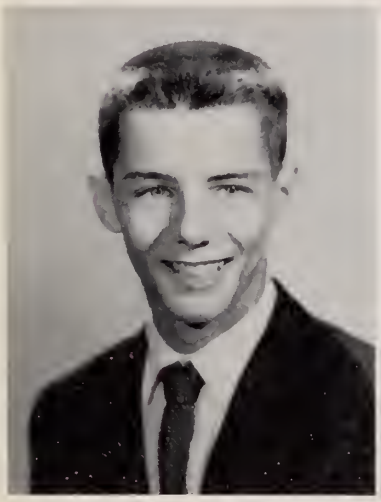

ROBERT BERNARD WHITE
"Bob"

"And you just stand there looking cute"

Favorite Song: "Stardust"
Ambition: To go to college

Basketball 1 Student Cauncil 4, Glee Club 2, Spaghetti Supper 4, Track 2, Miscellaneous Dance Cammittee 4.

BRADFORD ORR WILBAR
"Brad"

"Up above the world so high, like a diamond in the sky"

Favarite Song: "Over the Mountain"
Ambition: To be a paratrooper

Football (Intramural) 1, Glee Club 2, 3, Spaghetti Supper 4.

GERTRUDE CLAIRE WILDING
"Trudy"

"The blush is beoutiful but, it is sometimes inconvenient"

Fovorite Song: "Smoke Gets in Your Eyes"
Ambition: Hairdresser

Honar Society 2, Student Leader 1, 2, Arts and Cralts 2, Spagbetti Supper 4, Junior Prom Cammittee 3, Miscellaneaus Dance Committee 3, 4.

KRISTIAN CHARLES WINROTH
"Kris"

"Why doesn't somebody tell me things?"

Fovorite Song: "Buckeye"
Ambitian: The Merchant Marines

Football J.V. Manager 2, V. Manager 3, 4, Basketball J.V. Manager, Semapbore 3, 4, Track Manager 3.

JANET WOOD

"Jan"

"I know a girl af excellent discourse, pretty, and witty"
Favarite Song: "The Twelfth of Never"

Ambition: Elementary Teacher

Basketball (J.V.) 1, 2, 3, (Co- Capt. 3), (Varsity) 4, Field Hackey 2, 3, 4, Student Council 3, Yearbaok 4, Glee Club 1, 2, Exec. Comm. 1, 2, 4, Class Officer 1, (Vice-President) Student Gym Leader 1, 2, 3, Rase Song 2, Daisy Chain 3, Spaghetti Supper 4, Misc. Dance Comm. 1, 2, 3, 4.

NANCY MIRIAM WRIGHT

"Nanc"

"A glittering galden character"
Favorite Sang: "Fascinatian"

Ambitian: To be successful

Pep Squad 4, Library Assistant 1, 3, Spaghetti Supper 4.

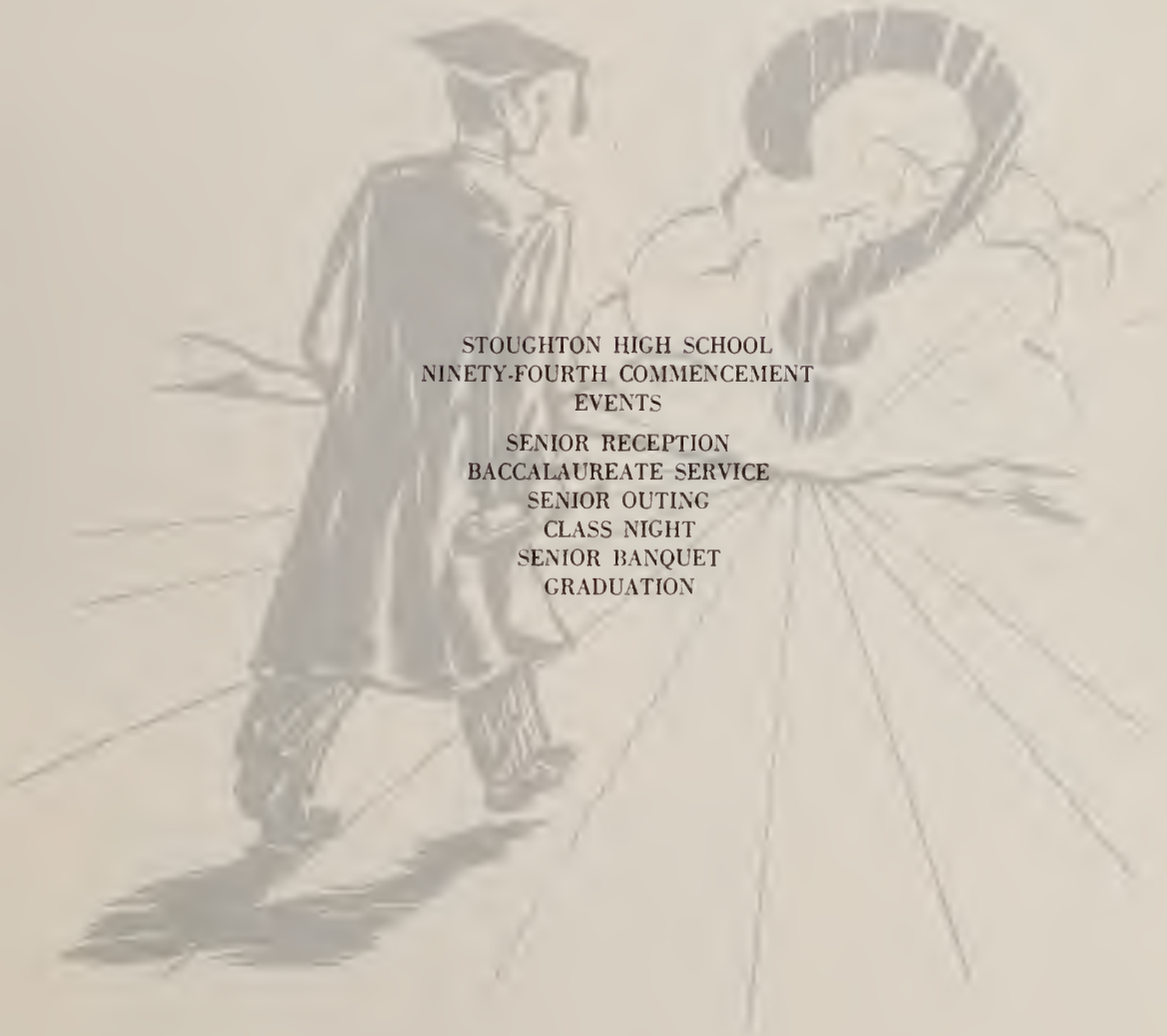

STOUGHTON HIGH SCHOOL
NINETY-FOURTH COMMENCEMENT
EVENTS

SENIOR RECEPTION
BACCALAUREATE SERVICE
SENIOR OUTING
CLASS NIGHT
SENIOR BANQUET
GRADUATION

Class History

Freshman Year

CLASS OFFICERS:
President: Philip Tracy
Vice-President: Janet Wood
Secretary: Sybil Weissman
Treasurer: Mark Kovey

MAJORETTES:
Jeanne Bennett
Judith Burke
Elaine Felos

Joan Hampe
Judith Hinds

JUNIOR CHEERLEADERS:
Carol Altonen, *Captain*
Judith Ellis
Judith Rodriguez

DANCES:
"Holiday Hop"
Record Hop

Sophomore Year

CLASS OFFICERS:
President: Richard Farley
Vice-President: Barbara Eichorn
Secretary: Alyce Martins
Treasurer: Thomas DeLoughrey

CHEERLEADERS:
Judith Rodriguez
Jeraldine Simmons
Ann Simoneau

DANCES:
"Harvest Hop"
"Cupid's Whirl"
Record Hop

Junior Year

CLASS OFFICERS:
President: Richard Farley
Vice-President: Barbara Eichorn
Secretary: Ann Edwards
Treasurer: Thomas DeLoughrey

DANCES:
"Drumstick Drag"
"The Frosty Fling"

JUNIOR PROM: "Nirvana"

CLASS PROJECT: Beanies

GIRLS' STATE: Cynthia Fobes

BOYS' STATE:
Marc Heddy
Robert Lepro
William O'Neil

Gerard O'Neil
Bradford Schaaf
David Webster

Senior Year

CLASS OFFICERS:
President: David Webster
Vice-President: Barbara Eichorn
Secretary: Ann Edwards
Treasurer: Thomas DeLoughrey

EXECUTIVE COMMITTEE:
John Adomaitis
Camelia Bradwell
Richard DiCastro
Richard Farley
Ann Graney
Marc Heddy

Joseph Lehan
James Neville
Louis Poillucci
Ann Simoneau
Philip Tracy
Janet Wood

SPAGHETTI SUPPER

CHRISTMAS DANCE

CLASS PROJECT:
Book Covers and Concessions

HONOR SOCIETY OFFICERS:
President: Bradford Schaaf
Vice-President: Alice Porcaro
Secretary: Sandra Gillespie

STUDENT COUNCIL OFFICERS:
President: Richard Farley
Secretary: Alice Porcaro
Treasurer: James Neville

SEMAPHORE EDITOR:
Editor-in-Chief: Isabel Grasso

YEARBOOK EDITORS:
Marc Heddy and Ruth Boyle
Assistant Editor: Cynthia Fobes

SPORTS CAPTAINS:
Football: Richard Farley
Basketball: David Webster
Baseball: Joseph Lehan
Track: Joseph Flynn
Donald Lewis
Field Hockey: Carol Altonen
Sandra Reis
Girls' Basketball: Judith Burke
Beverly Carrara
Softball: Beverly Carrara
Alice Porcaro

CHEERLEADERS:
Carol Altonen
Joanne McGarvey
Captain: Jeraldine Simmons

MAJORETTES:
Linda Bishop
Captain: Judith Burke

CLASS ADVISOR:
Mr. McLaughlin

Class Night 1959

Usherettes

Marshals

Daisy Chain

Daisy Chain

Rose Song

Nirvana

1959

The Queen

The Court

The Advisor

The Guests

The Dance

We, the Class of 1960, do hereby make, publish and declare this to be our last Will and Testament.

We give, devise and bequeath all of our estate, both real and personal, absolutely and in fee simple in the following manner:

WILLIAM AYLWARD leaves holding the door for the girls.
WILLIAM GRIGAS leaves for his paper route. JUDY KEMP leaves her curfew still unkept.
TERRY LEAHY leaves for Cardinal Spellman. JON SHERLOCK leaves with LARRY KAUFFMANN.
ROSE GOOD, FRANNY HINDS, TRUDY WILDING, KATHY SAVINI, JOE O'DONNELL, FRED STODDART, JOE FLYNN, and PETE BACHANT leave some very special juniors.
JOHN GAY, ART PERRY, PERCY PRESKINIS, LEON THOMPSON, LEO TYO, BILL RING, and WALTER PHILIPS leave happily.
SANDY SMITH and MARY CORBETT leave their typing ability to next year's typing class.
JOHN SULLIVAN leaves for the drugstore. LARRY POCH and JOHN VEIGA leave quietly.
PAT O'CONNOR and EILEEN TEXIERA leave for college.
BARBARA URQUHART and SANDY GILLESPIE leave talking and laughing.
JAMES KUBLER leaves to become a cook. GEORGEANNA FROST and MARIE SAVAGE leave whispering.
EDDIE ANDERSON leaves with his Studebaker filled with kids.
JACK DEMBROWSKY leaves his opinion to Mr. Fitzmaurice.
LARRY LEDIN leaves his flashy red vest to Mr. Vogel.
JOHN O'CONNOR leaves puzzled with his bookkeeping.
ROLAND SFERRAZZA leaves Mr. Pitts in peace for a change.
BOB WHITE, KENNY TRACY, DAVE ST. PETER, and BRAD WILBAR leave the cheerleading to North Quincy.
ISABEL GRASSO leaves her job as Semaphore editor to next year's lucky successor.
ANN GRANEY, BILL MORRIS, JOHN SILVIA, and BILL TREPSAS leave with smiles for everyone.
JUNE MERRIL, JOY MEADOWS, MARIE PARSONS, and MAGGIE RICE leave with the "gang."
ALLEN PEELER and BILL O'NEIL leave the band regretfully.
LOUIS POILLUCCI leaves "Mr. Vogel's Foreign Legion" minus a general.
SUSAN RUSSO leaves her friendly smile to Carol LaFrance.
PHILIP TRACY leaves his dancing feet to anyone who can catch them.
ANN SIMONEAU leaves the entire senior class in stitches.
MARGARET SMITH leaves her homeroom antics still undetected.
NANCY WRIGHT leaves to retire. JOANNE MURPHY leaves pushing her convertible.
TOM ALLEN leaves for the ring. MARC HEDDY leaves calling FI 4-3626.
SANDY REIS leaves her hockey stick to anyone who can mend it.
ANN EDWARDS and BARBARA EICHORN leave their friendliness and popularity to any junior who needs them.
ROBERT KOSINSKI, GERRY CAPAZZOLI, and WALLACE BILLINGS leave for the drag races.
KATHY CAMPBELL and BILL HYDE leave for J. J. Newberry's.
GERARD O'NEIL leaves still looking for his glasses.
PETER GAY leaves the girls sighing. CAROL FISHER leaves her sister, Ethel.
JO-ANN BELUSHKO leaves her worries to anyone who can cure them.
CATHY KEEFE, CINDY FOBES, and CAROLYN UNDA leave Mr. Pitts still looking for his Dramatic Club officers.
NANCY FAHEY leaves her pretty eyes to Barbara Stewart.
PETER HAGG leaves for the B.P.M. IRA POOLE leaves Mr. Lydon happy.
TONY PETROSE leaves his last name to anyone who can spell it.
BEV ASHTON, JERRY SIMMONS, MILDRED HOWARD, CHRIS BRYDON, DEBBY BEAN, and BARBARA MARAGLIA leave to meet "their boys."
JUDY CADDELL leaves with PAT COGSWELL. JUDY WHITE leaves still talking.
PAT HANNAFORD leaves still struggling with stenography.
JOAN HOOPER leaves her chatter to Alice McNamara.
JOAN HAMPE and JOAN POLLILLIO leave wishing luck to the bookkeeper of next year's yearbook.
MARY REVNOFF and JANET WOOD leave to follow the Air Force.
GERRY BAUER, JUDY BRINSON, and VIVIAN BRUCE leave their fun at S.H.S.

to all the underclassmen.
CHARLES ARENBURG and ROBERTA ALLEN leave in their Chevies.
ANN CHAPMAN leaves tumbling. ISABEL JARDIN leaves her cousin, Nancy, laughing.
LORRAINE DENNENO, BETTY EWING, and KAREN DEADY leave together.
CHERYL FRENCH and WAYLAND BARBER leave their knowledge to anyone in need of it.
NANCY McGRATH leaves her dancing ability to Cynthia Tracy.
SHIRLEY PERRY and BONNIE SMITH leave their sewing ability to anyone who can match it.
ALICE PORCARO leaves with the school's softball.
CELESTE RODRIQUES, JACKIE ROBERTSON, and JUDY ELLIS leave well dressed.
FRANNY SAVINO leaves her quiet ways to Sheila Murphy.
CAMELIA BRADWELL leaves her southern drawl to whomever can understand it.
KHRIS WINROTH leaves the football team to next year's manager.
BOBBIE THOMPSON leaves her neat notebook to Susan Woodward.
BOB McDONNELL leaves Mr. McLaughlin in peace.
DIANE SMITH leaves for the Stoughton Public Library.
CAROL ALTONEN and JOANNE McGARVEY leave cheerleading behind.
LOIS CORCORAN leaves her sweet manner to Judy Cornell.
JUDY BURKE, JEANNE BENNETT, JUDY HINDS, and ELAINE FELOS leave their twirling ability to the new majorettes.
JUDY RODRIGUEZ leaves her flirtatious nature to Karen Murphy.
CYNTHIA TRIPP leaves her friendly ways to Barbara Bolman.
CYNTHIA BAKER and LINDA BISHOP leave their art ability to Linda Hedjek.
DOROTHY BAKER leaves her blonde hair to Linda Hanson.
BEV CARRARA leaves her athletic ability to Alice Shea.
SHIRLEY LEONARD and RUTH BOYLE leave for the South.
BETTY MARTIN leaves her ash trays and menus to an adept junior.
GLADYS MITCHELL and ROSALIE VENTURA leave their gay ways to Judy Bolivar.
PAT RUSSELL leaves with her friendly disposition.
PEGGY SWEENEY leaves her attractiveness to be admired.
DAVE WEBSTER and JOE LEHAN leave fine athletic records.
AL HUDSON leaves to go fish for a certain Wale.
JOE KROWSKI and RONALD DRAGO leave bewildered. BILL DEBOARD leaves for the CAP.
TED LAFOREST leaves telling tall tales. PAUL DOOLEY leaves shining his car.
LUCY LOCHIATTO leaves her soft voice to Donna Brady.
JOHN NARDULLO leaves with more questions that answers.
CHRIS NATSIS leaves his neat appearance to Clayton Beless.
TOM DELOUGHREY leaves trying to find out where Miss Carroll lives.
DICKIE FARLEY leaves for Muscle Beach. JOHN ADOMAITIS leaves his "car."
JUDY GRAVES and ELLEN HOWELL leave for the Waves.
RICHARD HERN leaves his hockey stick to Mr. Pierce.
TEDDY BARBER and RALPH BARNIE leave for the A. & P.
CAROLINE BRADLEY leaves Mr. Cormier in a sad state. LAURIE CROCETTI leaves with her nail file.
JOE CAMPANARIO leaves his height to Frank Sheehan.
JIM DEMONE leaves a sly remark for Mr. Hughes to puzzle over.
DICK DICASTRO leaves his fine personality to Ronnie Bishop.
JEAN GAY leaves with a good word for everyone. RICHARD GERRISH leaves playing his guitar.
JAMES LINDBERG leaves without a word. BILL TAYLOR leaves without a smile.
DENISE SHEEHAN leaves her stateliness to Betsey Earley.
IRENE BUTT and BETTY ARENBURG leave together.
WAYNE GILL leaves driving carefully. DON LEWIS leaves running.
ROBERT LEPRO and TOM EDWARDS leave with HIGH hopes.
JOHN HALLINAN leaves his freckles to Danny Webster.
EUGENE and FRED MORRILL leave to go their separate ways.
JIM NEVILLE and DENNIS NOONAN leave on the back of a fire truck.
BRAD SCHAAF leaves the Honor Society to next year's president.

In Witness whereof, We have hereunto set our hand and seal this 10th day of June, A.D., 1960.

David W. Webster

Who's

Neatest
J. Ellis
C. Natsis

Best Personality
N. Fahey
D. DiCastro

Best Looking
J. Bennett
P. Gay

Class Flirt
J. Rodriguez
K. Tracy

Most Sophisticated
J. Hinds
M. Heddy

Who

Most Likely to Succeed
R. Boyle
B. Schaaf

Most Friendly
C. Bradwell
J. Neville

Most Athletic
B. Carrara
D. Webster

Most Talented
L. Bishop
W. O'Neil

Class Humorist
A. Simineau
G. O'Neil

Best All Round
B. Eichorn
D. Webster

Best Dancers
B. Ashton
K. Tracy

Best Dressed
C. Rodrigues
C. Natsis

Most Ambitious
J. Hampe
B. Schaaf

Most Talkative
J. Rodriguez
J. Nardullo

Class

Cutest
J. Bennett
T. Allen

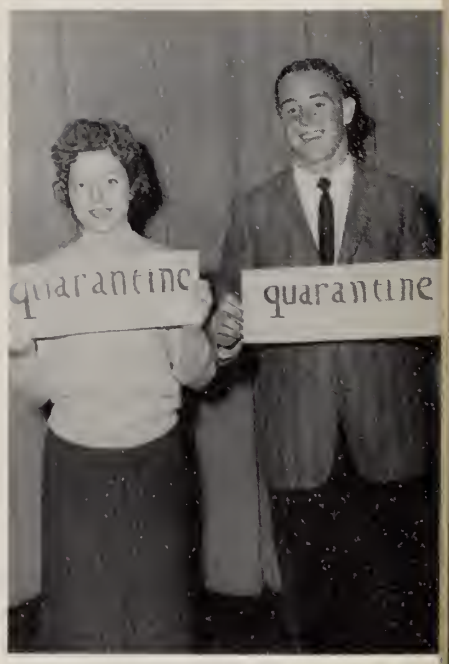

Most Popular
B. Eichorn
R. Farley

Most Courteous
W. Aylward
A. Edwards

Most Carefree
M. Rice
D. Noonan

of '60

Quietest
F. Savino
J. Veiga

Class Prophecy

It happened last night . . . at the gala opening of that new Broadway sensation, "The Scintillating Sixties," written by the promising young writing team, GRASSO and DEMBROWSKY, who invited the entire graduating class of 1960 to this spectacular and momentous event. This occasion brought the alumni together for the first time in 15 years.

Here is the first hand report received seconds after it happened from that noted columnist CAROL ALTONEN, who got her start as the literary editor of the '60 Stotonian:

"As the guests were arriving I noticed several eyeing the intricate interior decorations by the eminent designers, CYNTHIA TRIPP, LINDA BISHOP, and CYNTHIA BAKER, who were frantically seeing to last minute details, followed by their frenzied secretaries, MARY CORBETT, ALICE PORCARO, JOAN HOOPER, and ROSE GOOD. Incidentally, this elaborate 30 story building was designed and built by the renowned construction firm of McDONNELL-HUDSON-GRIGAS and SULLIVAN. Among the first to arrive was the multi-millionaire playboy BRAD SCHAFF, who drove up in his CAPAZZOLI CUSTOM CAR, chauffeured by JOHN SILVIA, and accompanied by his parole officer, DENNIS NOONAN. As the guests began to appear their cars were skillfully parked by RALPH BARNIE, WALLACE BILLINGS, TOM EDWARDS, JOHN GAY, BILL AYLWARD, and EDWARD ANDERSON, all employed at the MORRILL BROTHERS' parking lot.

With the flood of people beginning to increase I noticed several celebrities in attendance, including the world's heavyweight champion, TOM ALLEN, with JEANNE BENNETT, Miss Stoughton of 1965, on one arm, and JUDY ELLIS, Mrs. Homemaker of the Year, on the other. Following close behind were his promoters, JOHN NARDULLO and JOE KROWSKI, along with his financial consultants, CAROL FISHER and BETTY MARTIN. Not too far away was the entire senior class of MISS RODRIQUEZ'S Finishing School for Girls, who were chaperoned by several members of the faculty, including: CHERYL FRENCH, ELAINE FELOS, GLADYS MITCHELL, SHIRLEY LEONARD, and JUDY WHITE. They found seats near the nationally famous TV stars of Ding Dang School, CATHY KEEFE, CINDY FOBES, EILEEN TEXEIRA, and their secretary, SANDY GILLESPIE, and accompanied by their worthy educational advisors, RUTH BOYLE, JOANNE MURPHY, DENISE SHEEHAN, and PHIL TRACY, whose name was recently linked romantically with a young French actress.

While the audience was being ushered to their seats by: LEO TYO, ROLLIE SFERRAZZA, LEON THOMPSON, ALLEN PEELER, TEDDY BARBER, and JOHN O'CONNOR, MARC HEDDY, prominent physician, received a distress call from ELLEN HOWELL. JUDY HINDS, temperamental actress, had fainted!! He rushed to the scene, ably assisted by attractive nurses: JUDY BURKE, BOBBI THOMPSON, BOBBI ALLEN, and SHIRLEY PERRY. His sophisticated medical secretary, LUCY LOCHIATTO, was also present.

I had received word earlier that the members of the National Society of Social Workers were having a convention in town, and that they planned to take in the performance. They arrived shortly before the show began and I had the chance to say hello to: ANN GRANEY, GERRY BAUER, BONNIE SMITH, BARBARA URQUHART, and BETTY EWING.

The strains of the overture were audible as conductor BILL O'NEIL gave the downbeat . . . the lights dimmed, controlled by PETER BACHANT and ROBERT LEPRO, who recently received awards in electronics. The curtain was slowly drawn open by stage hands: CHARLES ARENBURG, JOHN ADOMAITIS, JAMES KUBLER, and JIMMY NEVILLE. A hush came over the audience as we saw our own JUDIE KEMP, BARBARA EICHORN, BEV ASHTON, JOANNE McGARVEY, JERRY SIMMONS, and ANN EDWARDS, playing the part of vivacious chorus girls in a night club operated by syndicate men: TOM DELOUGHREY, CHRIS

NATSIS, JOE FLYNN, JOE LEHAN, and DAVE WEBSTER. As the plot thickened, the stars of the play made their entrances. They were JUDY GRAVES and PETER GAY as F.B.I. undercover agents in disguise. Suddenly a raid was staged by State Troopers, who were well portrayed by LOUIS POILLUCCI, JOHN HALLINAN, TED LaFOREST, and JOE CAMPANARIO.

During the intermission the former classmates got together to talk over old times in LORRAINE DENNENO and FRANCES SAVINO'S Cocktail & Pizza Lounge, elaborately furnished by famed decorators JACI ROBERTSON, CELESTE RODRIGUES and PAT RUSSELL. Wealthy owner of a new chain of 5 & 10 cent stores, BILL HYDE and KATHY CAMPBELL, ordered a round of "cokes" for all, which were cheerfully distributed by adept waitresses JOY MEADOWS, MARGARET SMITH, MARIE PARSONS, PAT O'CONNOR, and NANCY McGRATH. However, DICK FARLEY and BEV CARRARA, devoted owners of a popular Health Salon, refused to drink anything but carrot juice. Meanwhile, CAMELIA BRADWELL and LARRY KAUFFMANN took this opportunity to discuss the new worst seller, *The South Will Rise Again*, which was written by DONALD LEWIS and PAUL DOOLEY. At the same time I noticed that off in a secluded corner, not far away from the ever-present antics of GERARD O'NEILL and ANN SIMONEAU, were JANET WOOD and MARY REVNOFF, with their handsome four star generals.

Starting back to my seat for act two, I caught a glimpse of DICK DiCASTRO, summer replacement for Jack Paar, and his suave producer DICK HERN, who were escorting nationally known Flamingo LORENE CROCETTI and Highland Dancer MARGARET RICE.

The curtain went up on act two and the audience sat back and enjoyed the remainder of the play. The actors and actresses returned for many curtain calls. The directors, LARRY POCH, LARRY LEDIN, and JAMES DeMONE, received due praise along with the producers WAYLAND BARBER, WALTER PHILIPS, WAYNE GILL, and WILLIAM RING, better known at W. W. W. & W.

With the desire to get backstage, I had to mill my way through the scores of newspaper columnists, photographers, and the like, and happened to notice ace reporters JEAN GAY, DEBBY BEAN, and CHRIS BRYDON, along with flash photographers JON SHERLOCK and JOHN VEIGA. At last backstage, I got a chance to interview the people behind the scenes. My first encounter was with choreographer ANN CHAPMAN and hairstylists JUNE MERRILL, KAREN DEADY, TRUDY WILDING, BARBARA MARAGLIA, and MARIE SAVAGE, who assured me that the work in the show was difficult but a pleasure to cope with. I was especially interested in the effect the costumes have upon the play and I was anxious to speak with the head wardrobe mistresses NANCY FAHEY and LOIS CORCORAN, who were with fashion consultant PEGGY SWEENEY and her secretary, DIANE SMITH. Passing by were SUSAN RUSSO, script-girl, PAT HANNAFORD, stand-in, and JUDITH CADDELL and PAT COGSWELL, make-up artists.

Dropping in for a moment at the offices of debonnaire publicity directors KENNY TRACY, BOB WHITE, and BRAD WILBAR, I found them surrounded by their many secretaries: JUDITH BRINSON, VIVIAN BRUCE, JEAN BAKER, SANDY SMITH, and JOAN HAMPE.

The door opened and in burst the current Olympic stars SANDY REIS, CAROLYN UNDA, DAVID ST. PETER, and JOE O'DONNELL with their managers TERRY LEAHY and KRIS WINROTH.

After congratulations were exchanged on the play a success party was held at the plush penthouse of KATHY SAVINI. When we entered the reception hall, CAROLINE BRADLEY and JO-ANN BELUSHKO took our coats. While waiting for the reviews of the play we danced to the music of ROSALIE VENTURA and RICHARD GERRISH. Helping with refreshments were GEORGIANNA FROST, BETTY ARENBURG, MILLIE HOWARD, and NANCY WRIGHT. The celebrated Queenston Trio, IRENE BUTT, FRANCES HINDS, and ISABELLE JARDIN, suggested we have a community sing. In search of male voices we had to rout out of a corner all the stage men present, including: BILL MORRIS, ART PERRY, BILL DeBOARD, RONNIE DRAGO, BOB KOSINSKI, FRED STODDART, BILL TAYLOR, TONY PETROS, IRA POOLE, and BILL TREPSAS. About 3 A.M. the reviews arrived hot off the press delivered by PETE HAGG, JAMES LINDBERG, and FRANK CRAWFORD. The reviews proclaimed "The Scintillating Sixties" a big success!!!

"We won't be laughing later"

"Behind the scenes"

"Entertainment?"

Spaghetti

"'Can' I eat now?"

"Cash on the barrel"

"Don't spill it"

Supper

"Coming right up"

"Work?"

Skaters

Waltz

Each day began . . .

with locker problems . . .

Thru' the

and loved our school.

We were always patient . . .

d confusing new rules.

We studied hard . . .

Years

nd worked hard together.

It was great!

Yearbook

The Staff

BOTTOM, l. to r.: J. Hinds, J. Wood, J. Burke, J. Bennett, M. Heddy (Co-Editor), Mr. Cormier (Advisor), R. Boyle (Co-Editor), C. Fobes (Assistant Editor), K. Savini, C. Tripp, M. Howard, A. Graney. SECOND ROW: J. O'Connor, P. Tracy, J. Baker, J. Polillio, C. Keefe, E. Texeira, J. McGarvey, J. Murphy, C. Unda, C. French, J. Hampe, I. Jardin, G. Bauer, L. Lochiatto, I. Grasso, R. DiCastro, D. St. Peter. THIRD ROW: R. McDonnell, C. Natsis, D. Lehan, W. Barber, J. Dembrowski, J. Flynn, R. Farley, D. Webster, R. Hern, T. DeLoughrey, J. Nardullo.

Staff Editors

BOTTOM, l. to r.: C. Fobes, M. Heddy, R. Boyle, P. Tracy. SECOND ROW: L. Grasso, J. Burke, D. Webster, C. French, J. Simmons.

Editors-in-Chief

C. Fobes, M. Heddy, R. Boyle.

Clerical Staff

Sports Staff

Bookkeeping Staff

Layout Staff

Business Staff

Literary Staff

"Fill 'er up!"

Concessions

"Waiting for last-minute instructions"

"What's so funny?"

1959

"Here they come!"

Boys' Sports

For "Our" Coach.

It's been great fun.

Thank you! Coach.

Athletic Banquet

Eat, drink, and be merry.

You earned it?

Fine job, Carol.

At last!

Football 1959

FIRST ROW, l. to r.: P. Barbato, C. Beless, P. Dineen, J. Lehan, J. Hallinan, D. Webster, D. Farley (Captain), J. Neville, J. Flynn, T. Deloughrey, D. Hern, D. Lewis, C. Flynn (Assistant Manager). SECOND ROW: F. Jardin (Assistant Coach), J. Lapsley (Assistant Coach), A. Twomey (Head Coach), J. Fallon (Assistant Manager), R. Beless, D. Hamilton, P. Giannakoulis, R. Rossier, J. Kilroy, S. Chaet, R. Ricci, C. Winroth (Manager), T. Gay (Assistant Manager), Dr. E. Farley (Team Physician), P. Nessar (Assistant Coach), P. Bean (Assistant Coach). THIRD ROW: L. Green, M. Coropco, J. Fowler, T. Felos, F. Polillio, J. Ricci, S. Elliot, D. Jasmin, F. Sheehan, E. McEwan, P. Wallan, R. Gibson, E. Shannahan, R. Bishop, K. Clancy, E. Sarcewicz, D. Lurtsema.

Captain Dick Farley, Dr. Edward Farley (Team Physician).

The "Black Knights" experienced another fine season by posting an impressive 5 wins, 2 losses, and 1 tie record. This year Stoughton was moved up to class "B." At the beginning of the year Coach Twomey was faced with a very inexperienced team, nevertheless he molded them into another Stoughton powerhouse.

After a month of hard practice our "Knights" met North Quincy and came away with a 26-0 victory. The Coyle game ended in a 6-6 tie although Stoughton was ahead until the last minutes of play.

The next game brought another victory. Stoughton took the stubborn Wareham team 14-0. The game with Hingham saw Stoughton overpower the opposition again and come out with a 34-6 victory.

At the game under the lights in Newburyport, Stoughton came from behind in the second half for a 16-13 victory. A decisive 14-6 victory for Stoughton brought an upset to previously unbeaten Fitchburg. The next Saturday resulted in a 16-0 defeat for Stoughton at the hands of the mighty Archbishop Williams team. The "Turkey Day" clash with Canton proved to be a disappointing one. Stoughton's 18-8 defeat proves that you can never underestimate your opponent.

Throughout the season our team was aided by the stellar line play of Joseph Lehan, Donald Lewis, Peter Gay, John Hallinan, Peter Barbato, Thomas DeLoughrey, and Peter Wallan along with the other boys that played in reserve action. Captain Richard Farley, David Webster, Joseph Flynn, Frank Polillio, John Kilroy, and Clayton Beless provided the fine offensive play for the "Black Knights."

D. Lewis and D. Lehan

D. St. Peter and P. Gay

T. DeLoughrey and D. Webster

Senior Players

J. O'Donnell and R. Drago

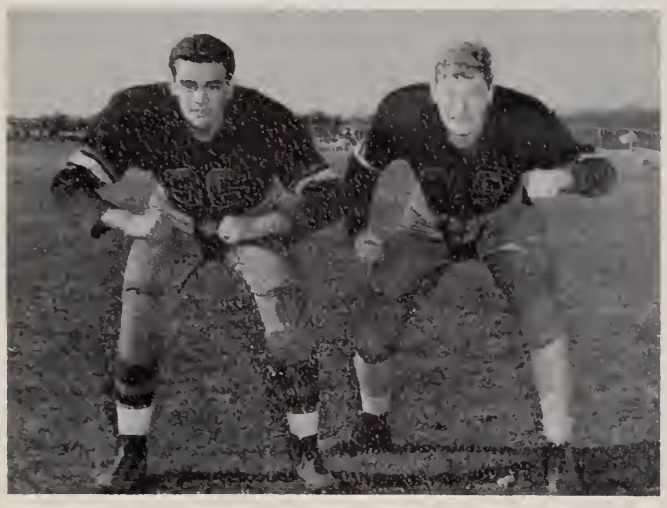

J. Silvia and J. Hallinan

J. Flynn and D. Hern

Stoughton Eleven

The "Referees"

Team on the Move

J. V. Football

The Junior Varsity football team led by such players as Ed Shannahan, Peter Russo, Leo Green, Walter Parshley and Paul Giannakoulis had a successful season. The worthwhile experience gained by the team should prove of great value to the development of future varsity clubs and also in meeting the challenges of everyday living.

Boys' Basketball

Stoughton High's basketball quintet faced a strong schedule in this year's Hockamock League. The Black Knights lacked height and experience, but compensated for this deficit with scrap and hustle. Coach Peter Gerardi had two returning lettermen and most of last year's reserves to develop a top-notch team. The two returning lettermen were Captain Dave Webster and "Monk" Lewis. Clayton Beless showed up well with his all-around performances. Gerard O'Neil, a forward, kept the opposition on their toes with his deadly shooting from all over the court. David St. Peter and Larry Ledin gave the Black Knights an added lift in the rebounding department. Bob Murphy, a standout on last year's J.V.'s, was another strong spot with his accurate shooting and fine ball handling. Chris Natsis, Rick Leonard, and John Robinson playing basketball for the first time this year, showed great promise and saw plenty of reserve action.

Varsity

The Junior Varsity basketball team is composed primarily of Sophomores and is designed to develop these underclassmen so that they will be of greater value to the varsity team. They play the same eighteen game schedule as the varsity.

This year's team, after getting off to a slow start, showed a great deal of improvement as the season went on. If these boys continue to improve as they did this year they should provide a strong nucleus for varsity teams in the next few years.

Junior Varsity

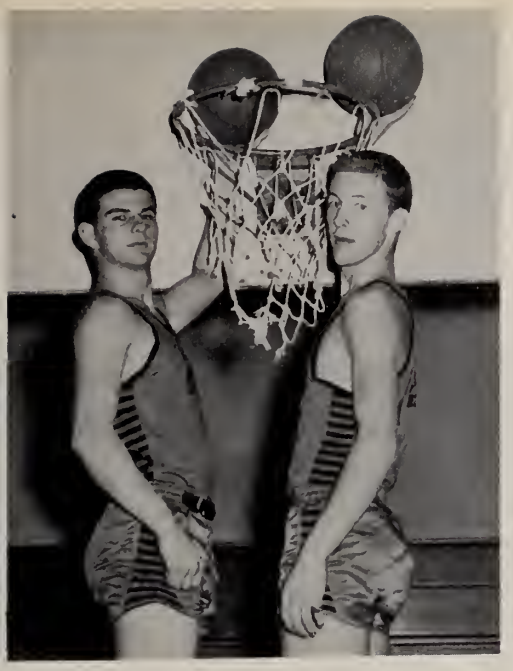

D. St. Peter and L. Ledin

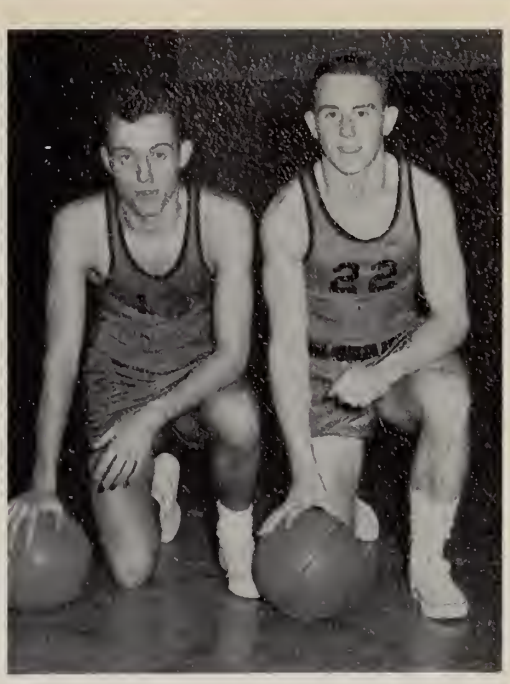

D. Lewis and R. Farley

Senior Players

D. Webster (Captain)

C. Natsis and G. O'Neill

Basketball

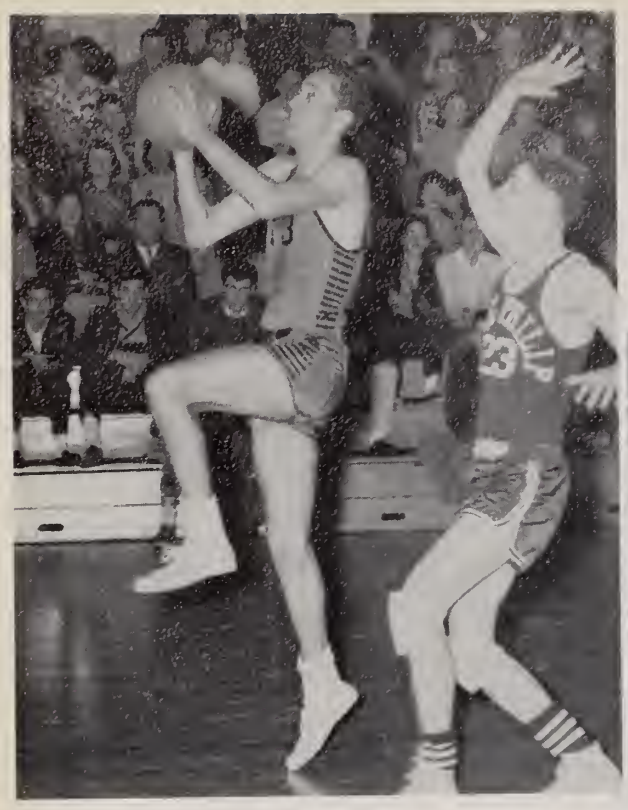

Tough Shot.

Got It.

What Next, Coach?

Jump High.

Candids

"Ohoooooops"

Up the Court.

Make It Good.

Long One.

Captain

"Gerry"

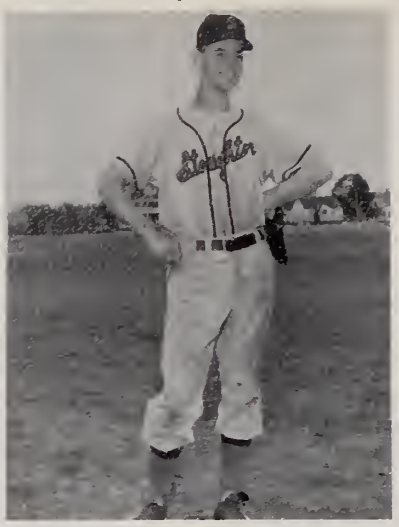

"Joe"

"Tom"

Baseball 1959

FIRST ROW: C. Beless, D. Webster, W. Sheldon, J. Robinson, T. DeLoughrey.
SECOND ROW: Mr. Gerardi (coach), J. Flynn, R. Jasmin, T. Caddell, J. Kilroy; J. Lehan (captain), G. O'Neil, R. Lang, E. Holmes (manager).

"Dave"

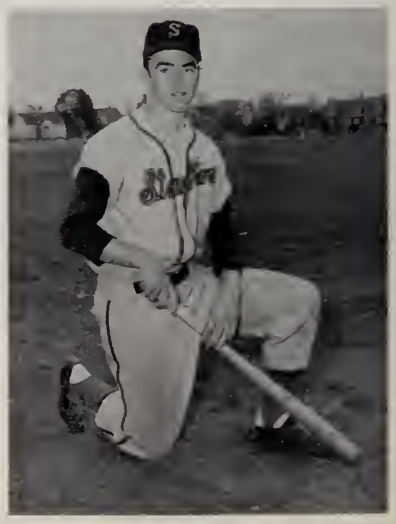

"Joe"

Long Stretch.

Big Stick.

What's the Sign?

Coach Gerardi and his team look forward to a bright season this year. Eight returning regulars are expected to turn out a strong team with their valuable experience received in the 1959 season. Captain Joe Lehan will lead the 1960 squad in his position at second base. Rounding out the infield will be Dave Webster at third base, John Robinson at short-stop, and Dick Jasmin at first base. Joe Flynn, Tom De Loughrey, and Clayton Beless will capably fill the outfield positions. The catching duties will be handled by Paul Schaaf. John Kilroy, Gerard O'Neill, and Clayton Beless turned in some fine pitching performances throughout the 1959 season. The members of last year's team and returning members from last year's freshman team insured that Stoughton would be well represented in the Hockamock League.

Big Rally.

What Next?

Track 1959

FIRST ROW, l. to r.: J. Allen, P. Russo, J. Kilroy, J. Sherlock, L. Ledin, J. Flynn, co-captain. SECOND ROW, l. to r.: W. Gill, manager; D. Lewis, co-captain; C. Beless, T. Allen, R. DiFabio, R. Casavant, D. Webster, Mr. Bean, coach. THIRD ROW, l. to r.: T. Hinds, H. Chipman, J. Radvillas, A. Pires, V. Mack, F. Polucci.

Joseph Flynn

Donald Lewis

Co-Captains

The 1959 Stoughton High School Track Team enjoyed a very successful season under the fine coaching of Mr. Paul Bean. The team won the Hockamock League Championship for the fifth year in succession, and had an undefeated season by winning six triangular meets. The Knights also won the first Annual King Phillip Relay Carnival at Wrentham and came in first in the two mile relay in the Class D State Relays at Belmont.

The team benefited by the "strong running" of this year's seniors. Outstanding among them was Tom Allen, a great miler, running his share of firsts. Dave Webster placed well in all meets in running the mile and in broad-jumping. Don Lewis set a new Stoughton High School record in the half-mile with a fast time of 2 minutes 4 seconds. Joe Flynn in the 220 and Larry Ledin in the 440 and in discus throwing turned in good performances. Another senior, Jon Sherlock, set a new Stoughton High School High Jump record with a jump of 5 feet 11 inches. Dick Gerrish, shot putter, did his share in helping the team.

Underclassmen helping Mr. Bean in his bid for a successful season were Clayton Beless, Jim Allen, Vinnie Mack, Bob Cassavant, and Pete Russo. These boys along with the seniors, made "59" a very successful and rewarding season for both Mr. Bean and Stoughton High School.

David Webster

Jon Sherlock

Thomas Allen

Lawrence Ledin

Rally

Mr. T. Whalen

Coach A. Twomey

Capt. R. Farley

1959

Girls' Sports

FRONT: A. Chapman. L. to r.: E. Felos, L. Bishop, P. Noonan, J. Bennett, J. Burke (captain), D. Redmond, M. Costa, J. Hampe, J. Hinds, L. Biffin.

Majorettes *1959*

Captain, J. Burke

Ann Chapman

Linda Bishop

Jeanne Bennett

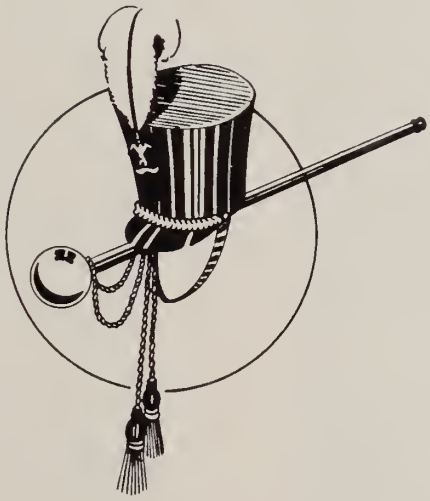

Seniors

Judith Hinds

Elaine Felos

Joan Hampe

Senior Cheerleades

Ann Simoneau

Carol Altonen

Judy Rodriguez

Jo McGarvey

Captain Jerry Simmons

Junior Cheerleaders

Senior Candids

Field 19

"Janet" and "Joanne"

Miss Hannigan and Miss Silva

"Judy" and "Terry"

This year's Varsity Hockey team under the coaching of Miss Silva and Miss Hannigan completed a successful season, boasting of a 5-2 record. Their determined spirit and sportsmanship gave the team the spark required for victory in all games.

The team opened their season with a loss to Foxboro, but came back to defeat and break Foxboro's "three-year" undefeated record by a score of 2-1.

To the 1960 squad, the seniors wish the very best of luck for a successful season.

"Betty"

Varsity

FIRST ROW, l. to r.: A. Porcaro, S. Reis, C. Altonen, J. Burke. SECOND ROW, l. to r.: M. Noonan (manager), C. Stone, B. Carrara, J. Wood, J. Murphy, C. Unda, D. Sheehan, K. Murphy.

Hockey 59

"Sandy" and "Carol"

"Alice" and "Bev"

The J.V. Hockey Team of 1959 may not have had the best of luck but the spirit of the team was one to be proud of. Although defeat followed them throughout the season, the determination of this team will prove to be a threat to the teams of the future.

"Denise" and "Carolyn"

"Judy"

Junior Varsity

FIRST ROW, l. to r.: S. Christopulous, C. Violet, S. Farley, N. Wood. SECOND ROW, l. to r.: J. McEwan, P. Hubley, N. Sweetman, D. Hallinan, D. Brown, C. Stonkus, L. Terrence.

"WHACK"

"BIG OPENING"

"ROLL-IN"

"LET'S GO"

"OOPS!"

"I'LL GET IT!"

"THAT A GO"

Drill Team 1960

For the second successive year the Stoughton High School Drill Team has performed with remarkable precision and showmanship. Its performance during the half time program of the football games brought praise from the visiting fans as well as from the fans of Stoughton.

Also, in connection with the Drill Team, special note should be given to the twenty-eight new girls in the ranks who did not allow inexperience to hamper the Drill Team efforts in any way. During the Spring, the Town of Stoughton will be represented by the Band and the Drill Team in several parades that are being planned. We know the High School will be proud to have its banners carried by the Stoughton High School Drill Team.

Varsity

Junior Varsity

"Alice, Ann, and Carolyn" Co-Captains

"Jo and Jan"

"Bev and Judy"

"Carol and Sandy"

Shoot, Quick!

Jump high

The girls completed their second undefeated year under the fine coaching abilities of Miss Silva and Miss Hannigan. The teams showed their exceptional sportsmanship and ability when the Varsity defeated Sharon 47 to 46 and the Junior Varsity triumphed by a score of 21 to 19. The teams of 1959-60 wish a successful season to next year's team.

Oh no you don't

Make it good

Now, girls

This one counts

FIRST ROW, l. to r.: J. Burke, A. Shea, B. Carrara, A. Porcaro, S. Doyle, S. Reis. SECOND ROW, l. to r.: Miss Silva, A. Roxburg, J. Fleming, M. Noonan, B. Theriault, C. Stone, K. Williams, C. Dors, J. Gay, P. Noonan.

Softball 1959

Co-Captain
"Bev"

Co-Captain
"Alice"

"Sandy"

"Judy"

"Instructions"

"BATTER-UP"

Under the excellent coaching of Miss Silva and Miss Hannigan, the 1959 Girls' Softball team completed their second undefeated season. In a game against Mansfield the team proved their skill by beating them 33 to 1. Having beaten Mansfield the girls took the other teams in stride.

The amazing record compiled by this team will be a challenging goal for future teams of S.H.S. With seven lettermen returning, the 1960 team hopes to continue with another fine season.

"Safe at first"

"DON'T WORRY. I'LL MAKE IT."

Candids

Activities

The Student Council

Officers

SEATED: K. Murphy (Vice-President), Mr. A. Penardi (Advisor), R. Farley (President). STANDING: A. Porcaro (Secretary), J. Neville (Treasurer).

Committee of Fourteen

SEATED: R. Farley, K. Murphy, A. Porcaro, J. Neville. STANDING: N. Wood, D. Gillespie, J. McEwan, J. Ellis, D. Lewis, C. Beless, S. Conely, B. Roche, C. Stone, D. McGuirk.

Citizenship Activities

These programs are designed to acquaint the student with the way in which a free government functions, both at the municipal and state levels. The basis on which delegates are selected vary in each program. Factors of primary importance are academic interest, student initiative, and extra-curricular participation. These student activities form an integral part of the citizenship program at S.H.S.

Student Government

THOMAS DELOUGHREY

Girls' State

Principal—C. Fobes (Seated, center)
Alternates—S. Gillespie, A. Porcaro, R. Boyle.

Boys' State

SEATED: M. Heddy, D. Webster, G. O'Neill. STANDING: W. O'Neil, J. Dembrowsky (Alternate), W. Barber (Alternate), R. Lepro, B. Schaaf.

Members

Honor Society

The Stoughton High School Chapter of the National Honor Society is ending its sixth year of existence under the charter granted by the National Association of Secondary School Principals. This year the following officers have been responsible for its success: president, Bradford Schaaf; vice-president, Alice Porcaro; secretary, Sandra Gillespie; and treasurer, Thomas Powers. Mrs. Dorothy Manchester is the sponsor. Meetings are held throughout the year as necessary, a record hop is held in October to defray expenses of the group, and the annual banquet and induction of new members is held in May. There are now twenty-five active members with twelve associate members.

Officers

Seated: A. Porcaro, vice-president; Mrs. D. Manchester, faculty advisor; B. Schaaf, president. Standing: S. Gillespie, secretary; T. Powers, treasurer.

Semaphore Staff

Under the direction of Mr. Daniel Hughes, the *Semaphore* editorial board and staff worked to produce a newspaper with wide appeal. Timely school news, articles on many different activities, and write-ups on the new teachers were featured throughout the year.

The printing schedule was tightened due to a new layout system and by-lines and a news column were introduced. Various staff members attended the *Boston Globe* high school press conferences.

Editors

Seated: J. Dembrowsky, news editor; I. Grasso, editor-in-chief; Mr. Daniel E. Hughes, faculty advisor; C. French, business manager; S. Gerrig, feature editor. Standing: A. Natsis, associate business manager; C. Altonen, sports editor; A. Stillerman, news editor; R. Lepro, sports editor.

Club Sponsor
W. N. PITTS, JR.

Dramatic Club
1959-60

SEATED: C. Undo, Vice-President; C. Stone, Secretary. STANDING: C. Fobes, President.

Dramatic Club "Workers"

This is the fifth year of Stoughton High School's Dramatic Club. The 1959-1960 Club is composed of approximately fifty active members. These members are headed by the officers: Cindy Fobes, President; Carolyn Unda, Vice-President; and Carol Stone, Secretary; the Thespians, and Dr. Willis N. Pitts, Club Sponsor.

The major project of the Club this year was the production of Mary Chase's "Harvey." The Verse Choir performed at the annual Christmas Festival. Other projects of the Club included a one-act play for the Massachusetts Drama Festival and a bill of one-act plays in the spring. One of the favorite activities of Club members is the various trips to college and high school performances in the surrounding area.

Verse Choir

Stoughton High School
Dramatic Club
presents

HARVEY

A Comedy In Three Acts

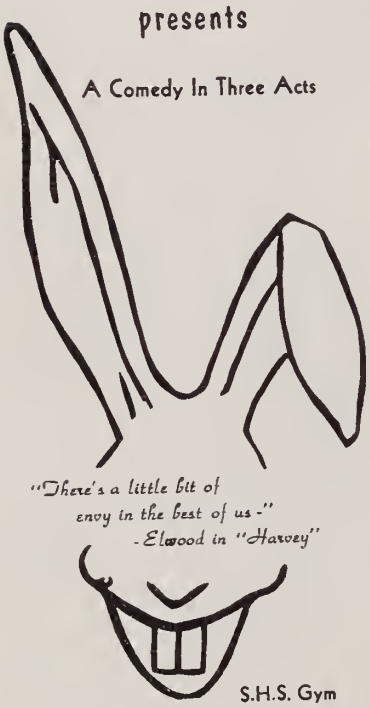

S.H.S. Gym

Friday Evening, 8:30 P.M. February 19, 1960

Thespians

SEATED, left to right: C. Unda, C. Fobes, C. Keefe, V. Bruce, M. Gerrig, G. Bauer.

Thespian Society No. 1675

This is the fourth year that Stoughton High's Dramatic Club has maintained its charter in the National Thespian Society. Although Thespian Troupe Number 1675 lost most of its members with last year's graduating class, the remaining six members still form the core of the Dramatic Club. There are many other Dramatic Club members who, it is hoped, will qualify for membership in the National Thespian Society this spring.

Thus, we salute the 1959-1960 Thespians and hope that the tradition of this group will be carried on in the years to come.

Officers

Left to right: C. Unda, Vice-President; C. Fobes, President; C. Keefe, Secretary.

Senior Girls' Glee Club

The 60 members of the Women's Senior Glee Club were selected in September by their ability and interest. The girls are under the efficient guidance and leadership of Mrs. Leite and the five elected officers. The group meets twice weekly and has presented a Christmas concert, "Christmas Around the World," to a large and appreciative audience. Rehearsals for the Spring concert to be presented in May are now under way.

A newly formed select group, the Choralettes, made their debut at our first Concert. Chosen on the basis of audition, musical ability, and interest, these nine talented girls look forward to many more successes.

Plans in the offing for the Glee Club include a Spring program and trips to hear the Dartmouth Glee Club and the Boston Pops Orchestra. The officers are: President, Bonnie Smith; Vice-President, Jeanne Bennet; Secretary, Judy Hinds; Treasurer, Ann Stillerman; Librarian, Carol Altonen.

Student Government Exchange Day

"Citizenship in Action"

STOUGHTON, MASS.

A Study in Local History

by

JOHN E. FLYNN

Past President, Stoughton Historical Society

SEATED: K. Murphy, J. Neville, A. Porcaro. STANDING: R. Farley, C. Burress.

A STOUGHTON HIGH SCHOOL PUBLICATION

Christmas Festival

Band

President

W. O'Neil

Vice-President

J. Connell

Secretary

C. Biffin

Librarians

A. Peeler

Orchestra

Industrial Arts Society

SEATED, l. to r.: D. Dicastro (President), Mr. Antonellis (Advisor), T. LaForest (Secretary). STANDING, l. to r.: T. Allen (Treasurer), A. Petros (Vice-President).

Career Forum

Library Assistants

Ham Radio Club

ADVISORS
Mr. G. Antowellis and M. P. Lydon

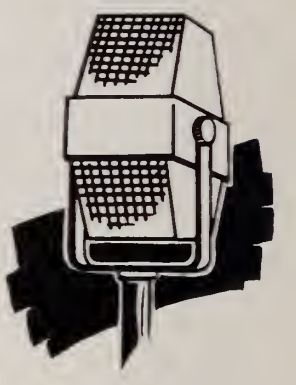

Officers and Advisor

SEATED, l. to r.: A. Peeler, Treas.; A. Guinazzo. Pres.; A. Kritzman, Vice-Pres. STANDING: Mr. R. Lynch, Advisor; J. McGrahan, Sec.

Rifle Club

Pep Club

The S.H.S. Pep Club was organized for the first time during the school year. Its purpose is to give support to cheerleaders during our popular football season. The Club's organization for 1959-60 consisted of approximately eighty members. Its elected officers were Camelia Bradwell, President: Terry Leahy, Vice-President; Kathy Savini, Secretary; Jackie Robertson, Treasurer; Rosalie Ventura, reporter. The Club also has an executive committee composed of the officers and two representatives each from the four high school classes.

The officers of the Pep Club are seniors who have been club members for at least one year. In May an election of officers for the next year will take place. Meetings are held monthly. Club colors are black, orange, and white and must be worn by participating members at all football games. A black and orange "shaker," similar to the ones used by the cheerleaders, is also carried by members to all games.

Senior

Candids

Underclassmen

President

Richard Jasmin

Vice-President

Carol Stone

1961

Secretary

Kathleen Williams

Treasurer

Raymond Beless

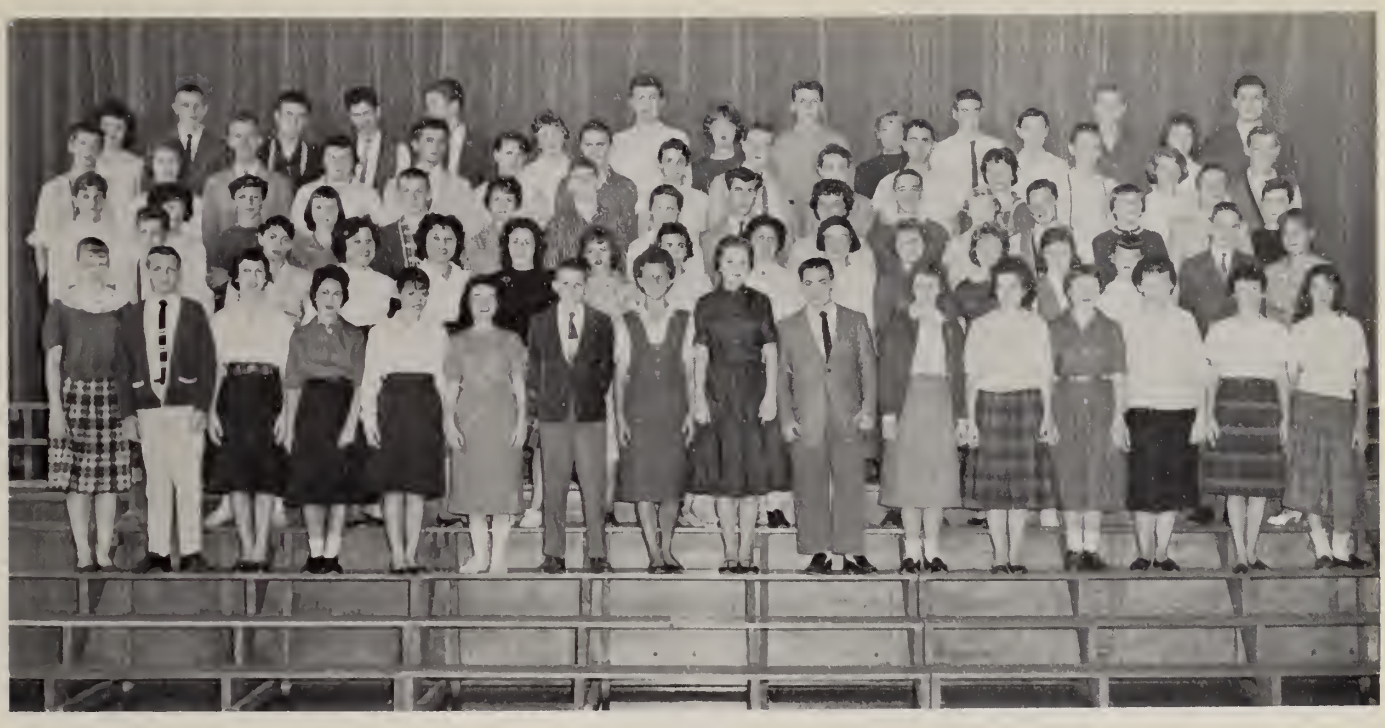

President — Dana Winroth

Vice-President — Susan Kell

1962

Secretary — Joan DiFabio

Treasurer — Alden Hudson

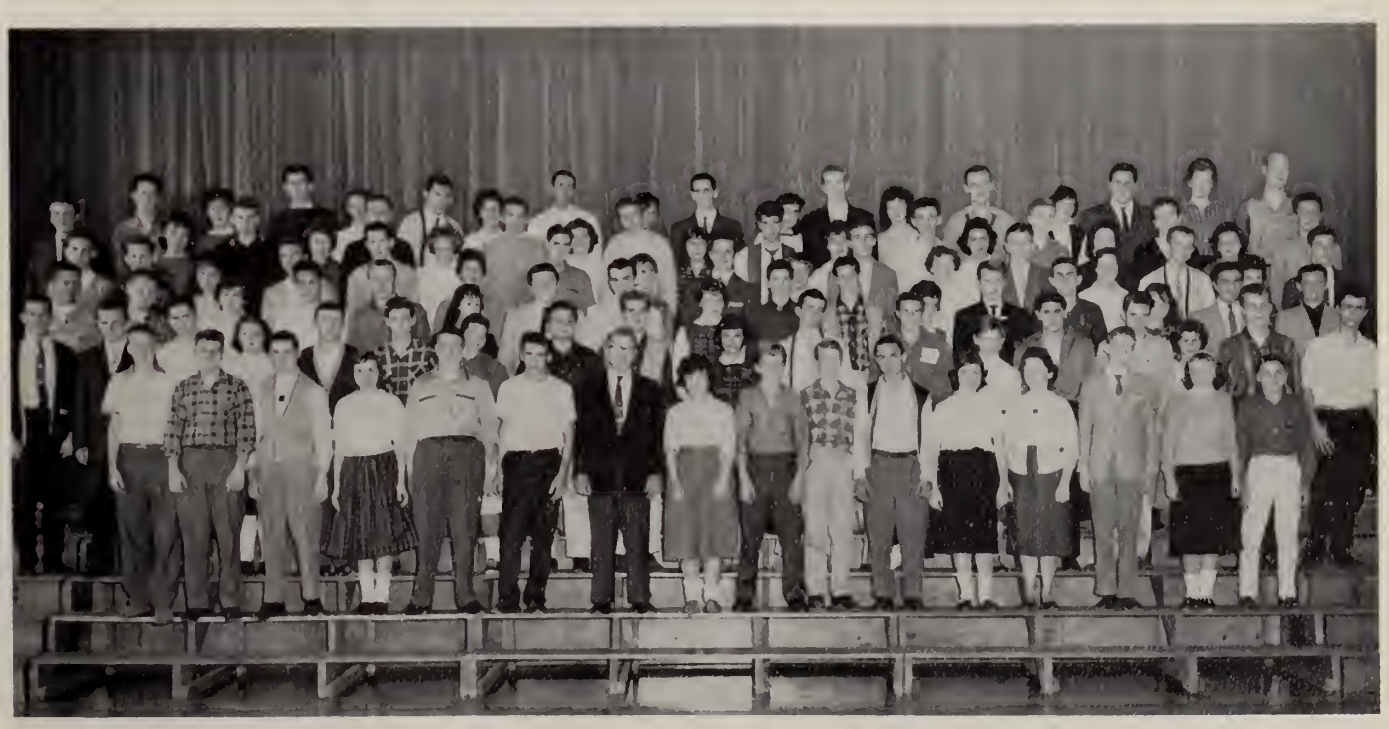

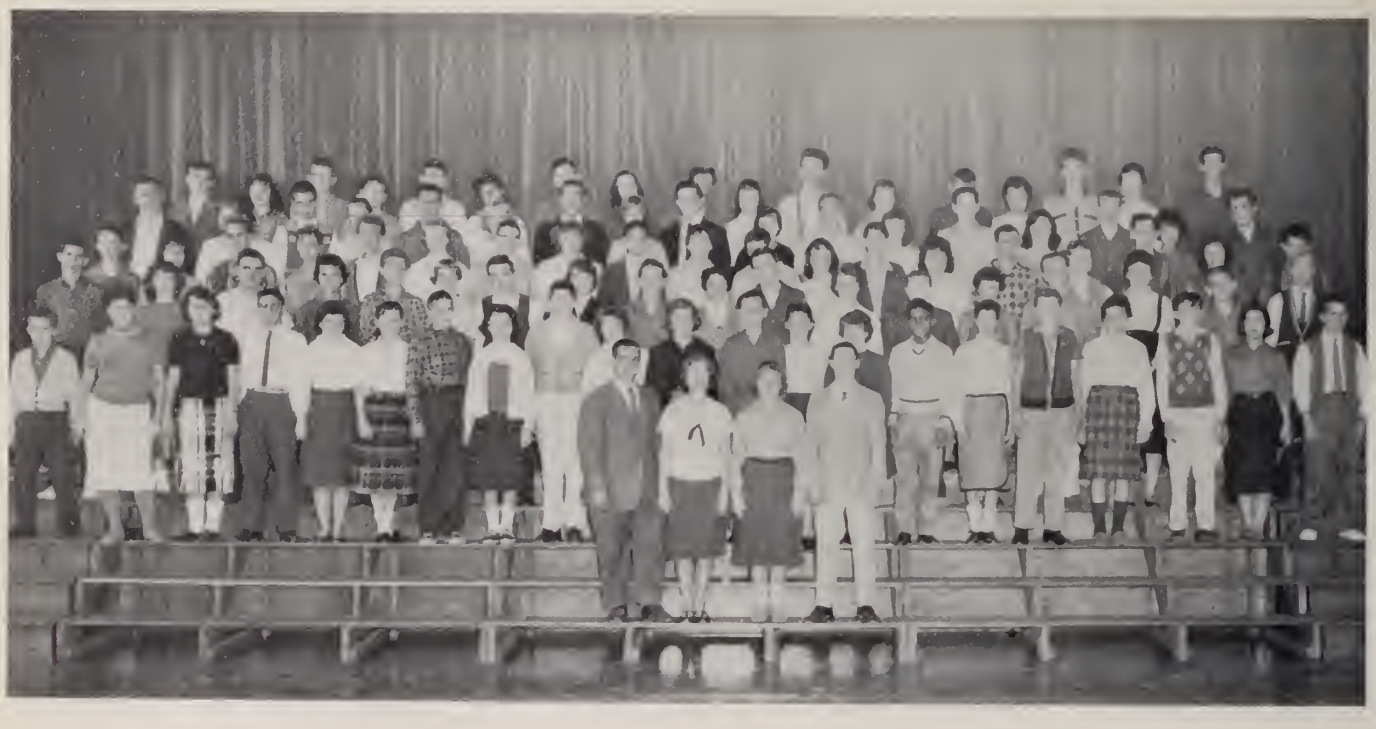

President

Mark Hutchins

Vice-President

Susan Farley

1963

Secretary

Joanne Siegfried

Treasurer

Paul Giannakoulis

Candids

1. M. HEDDY
2. J. Rodriguez
3. J. CaDDELL
4. G. MITCHELL
5. J. WHITE
6. J. NARDULLO
7. S. SMITH
8. B. CARRARA
9. J. BENNETT
10. G. O'NEILL
11. K. DEADY
12. C. BAKER
13. M. SAVAGE
14. C. FoBES
15. G. FROST
16. J. McGARVEY
17. L. CroCETTI
18. I. POOLE
19. C. BRYDON
20. C. BRADLEY
21. S. LEANARD
22. B. MORRIS
23. A. PORCARO
24. V. BRUCE

1.

2.

3.

4.

5.

6.

7.

8.

9.

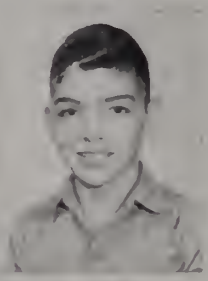

10.

11.

12.

13.

14.

15.

16.

17.

18.

1. S. GILLESPIE
2. A. HUDSON
3. D. SHEEHAN
4. L. TYO
5. D. SMITH
6. M. LEWIS
7. M. RICE
8. K. WINROTH
9. K. KEEFE
10. G. CAPOZZOLI
11. D. BAKER
12. P. DOOLEY
13. S. PERRY
14. P. HAGG
15. T. WILDING
16. B. HYDE
17. R. BOYLE
18. W. BARBER
19. C. BRADWELL
20. J. ADOMITIS
21. C. FRENCH
22. J. SHERLOCK
23. E. FELOS
24. B. TAYLOR

1.

2.

3.

4.

5.

6.

7.

8.

9.

10.

11.

12.

13.

14.

15.

16.

17.

18.

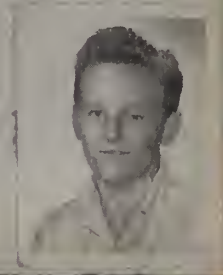

Grade II 1979

1. P. TRACY
2. J. SIMMONS
3. R. HERN
4. I. GRASSO
5. F. PHILLIPS
6. J. MERRILL
7. K. CAMPBELL
8. J. KROWSKI
9. M. HOWARD
10. A. PETROS
11. M. REVNOFF
12. L. LEDIN
13. R. DRAGO
14. J. SULLIVAN
15. B. EICHORN
16. A. EDWARDS
17. J. BRINSON
18. C. VNDA
19. J. GAY
20. J. BELUSHKO
21. M. CORBETT
22. C. TRIPP
23. J. MURPHY
24. J. LEHAN

1.

2.

3.

4.

5.

6.

7.

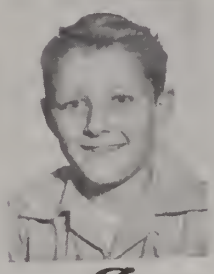

8.

9.

10.

11.

12.

13.

14.

15.

16.

17.

18.

19

20.

21

22

23

24.

Advertisements

Compliments of
Lurie Sportswear Co.
630 PARK ST.
Stoughton, Mass.

Gill Machine Co.
Manufacturers of
Machinery
Cylindrical Grinding
Southworth Ct.
TEL. FI. 4-3821

Compliments of
KENNEDY
MANUFACTURING
CORPORATION

APPRAISERS AUCTIONEERS
John J. Rogers & Son
Real Estate — Insurance
TEL. FI. 4-4202
or FI. 4-9192
805 Washington St. Stoughton

Twin-Kee Mfg. Co.
Men's and Boys'
Rain Wear

Compliments of
The Stoughton
Hardware

Congratulations
WYMAN JEWELERS
Certified Watchmaking
Graduate Gemologist

Best Wishes to the
Class of 1960
Compliments of
TONY'S BARBER SHOP
Stoughton, Mass.

Compliments of
Colonial Hardware

Compliments
Mone's, Inc.
DeSoto — Plymouth — Valiant

Compliments of
J. DeVito & Co., Inc.

Compliments of
Stoughton Cleaners
10 Wyman Street
Stoughton, Mass.

Best of Luck

BROOKFIELD ENGINEERING LABORATORIES, INC.

Compliments of

A FRIEND

JOSTEN'S

Official Jewelers

to

Stoughton High School

"Compliments of a Friend"

CHINA VILLA RESTAURANT

388 South Main Street
SHARON

SUnset 4-3262

CONNORS WAYSIDE FURNITURE

Furniture Co., Inc.

2239 Washington Street
Canton, Mass.

CA. 6-0785

BARTON'S YOUR FAMILY SHOE STORE 770 Washington Street Stoughton, Mass.	M & M VARIETY 100 Perry Street FI. 4-2203
Compliments of PAGE'S FINE GROCERIES AND NOTIONS 458 Pearl Street, Stoughton	LEON'S 355 Washington Street Stoughton
Compliments of WOMAN'S APPAREL	NICK'S FI. 4-9813
Compliments of HARRIS F. HOLSTEIN D.M.D.	Compliments of M. J. BRICKELL D.M.D.
Compliments of BOB'S MARKET 358 Park Street Stoughton, Mass. OPEN 8 A.M. TO 11 P.M.	Compliments of F. E. KENNEY D.M.D.
Compliments of DINO BUICK	JOHN L. KLIM CONTRACTOR BUILDER OF FINE HOMES
MARTIN'S MODEL MARKET 22 Porter St. Tel. FI. 4-2431 GROCERIES — BEER AND WINES	Compliments of CHARLIE'S SUNOCO SERVICENTER 420 Park Street Stoughton, Mass.
TILECRAFT by WALTER SIMMONS Real Ceramic Tile Walls and Floors Armstrong Resilient Floors	LOUIE'S BARBER SHOP 323 Washington St. All Style Haircuts Hours 9-6 Mon., Tues., Thurs., Sat. 9-8 Fri. Closed Wed.

Compliments
of
THE CLASS OF
1961

Compliments of
RIST-WAY 3 HR.
CLEANERS
Washington Street

Best Wishes
to the Class of 1960
From
SIMONDS CHEVROLET
STOUGHTON, MASS.

Compliments of
WESTERN AUTO ASSOCIATE STORE
10 Freeman Street
Stoughton, Mass.

Best Wishes
BROCKTON TAUNTON
GAS COMPANY

Best Wishes
to the
Class of 1960
PETERSON ELECTRIC CO.

Compliments of
TED ANGELOS
Contractor and Builder
Tel. FIeldbrook 4-3944
652 Plain St. Stoughton, Mass.

Compliments of
NEW ENGLAND FURNITURE

Oscar St. Germaine
REAL ESTATE
350 Pearl St., FI 4-2124

Compliments of
PORTER COAL COMPANY
INC.

COMPLIMENTS
JOE'S SHELL STATION
825 Washington Street
"Little Joe" and "Tony"

BLUM BROS., INC.
NEW HOMES
$14,000 to $25,000
Price Range
FI 4-2141

Compliments of
Francis G. Greeley
and
Edward I. Modiste

BEST WISHES
TO THE CLASS OF 1960
Patrick J. Gillis
Co., Inc.

Live Better . . .
Electrically
BROCKTON
EDISON COMPANY

Best Wishes to the Class of '60
LIBERAL RELIGIOUS YOUTH
First Parish Universalist Church
Founded in 1744

PAPPAS SHOE REBUILDERS
5 Pearl St., Stoughton
New Heels in 3 Min.
TEL. FI 4-9854

BOMHARD BROS. AUTO ELECTRIC
582 Pearl Street
Stoughton. Mass.
Toro FI. 4-9872 Snowbird

From
A FRIEND

Congratulations to
the Class of "1960"
From the
METHODIST YOUTH FELLOWSHIP

STRAND JEWELERS
Certified Gemologists
Registered Jeweler
CANTON, MASS.
"For That After Graduation Diamond"

Compliments of
MALCOLM'S HOME BAKERY
805 Washington St.
Stoughton, Mass.
PHONE: FI. 4-3051

DOROTHY JEANS BAKERY
69 Canton Street
FI. 4-2991
Cakes for All Occasions

COMPLIMENTS OF

SHOE CITY AUTO BODY, INC.

"One of Unda's Blunders"

You Wreck 'Em — We Fix 'Em

Expert Body and Fender Repair

1139 WASHINGTON ST.

STOUGHTON, MASS.

Compliments of
POLILLIO BROS., INC.

General Contractors
STOUGHTON, MASS.

Congratulations to
Class of '60

AL SAVINI
STOUGHTON SAND & GRAVEL COMPANY

General Contractor
Since 1931
Ready-Mixed Concrete
Complete Foundation Work
168 Washington St., Route 138
Stoughton, Massachusetts
FIeldbrook 4-2020; 4-2021; 4-2022

CHARLIE'S TACKLE SHOP
AND
THE MORTON PRESS
5 Wyman St. Stoughton

TOWN OIL COMPANY
SERVICE STATION
65 Washington St., Canton, Mass.
Tel. CAnton 6-7068

Compliments of
STOUGHTON DINER

Compliments of
STOUGHTON SPORTS CENTER

Compliments of
the
RELIABLE LAUNDRY

Compliments of
PORTER ST. RESTAURANT
TAL POWERS

Compliments
of
JOE DUGGAN

Compliments of
THE SHERWIN-WILLIAMS CO.
7 Wyman St., Stoughton, Mass.

Congratulations to Class of '60

TOWN OIL COMPANY

70 Washington St.
CANTON, MASS.

Complete Burner Service

CAnton 6-0280 FIeldbrook 4-3413

Off. Tel. FI4-2451 Res. Tel. FI4-4971

J. EDGAR DEACON CO.

Plumbing and Heating
Oil Burners

JOHN E. DEACON

32 Pleasant St.
Stoughton, Mass.

JAMES TURTLOTT
LATHING CONTRACTOR
8 Wildwood Rd., Stoughton
WOOD METAL AND ROCK LATH
Tel. FIeldbrook 4-4941

Compliments of

ARAM BOBIGIAN

HAIR STYLIST

2000 Central St., Stoughton, Mass.

Compliments of

COBBS CORNER PHARMACY

11 Washington St.
CANTON, MASS.

Best Wishes to the
Class of 1960

UNDA'S
BUS AND TAXI
SERVICE

Compliments of

STOUGHTON BEAUTY SHOP

Compliments of

BOB RUSSELL'S
ESSO STATION

Compliments of

RUGGERIO'S
TEXACO GAS STATION

Compliments of
EDWARD C. LINDELOF
& SONS, INC.
989 WASHINGTON ST.
Stoughton

Congratulations to the
Class of
"60"
JIMMY'S
SUPER MARKET
253 Pleasent Street

Best Wishes
Class of 1960
JAMES B. COTTER
FUNERAL HOME, INC.
39 Grove Street
FI 4-3103

Compliments of
LOWE AND POWERS
INC.
FUNERAL HOME
115 Monk St.

Our Best Wishes
to the
Class of 1960
THE
STOUGHTON
CHRONICLE
AND NEWS-SENTINEL
"Your Home
Town Newspaper"
AUGUSTUS H. SULLIVAN
Publisher
ALBERT ARSENAULT
Associate Editor
EDWARD T. WALSH
Advertising Manager

Compliments of
VAN'S BARBER SHOP
Wyman Street
Stoughton FI 4-5740

FRANCIS T. CRIMMINS
AND CO.
Real Estate and Insurance

Compliments of
KEEFE BROS.
HOMEMADE ICE CREAM
Route 138, Canton

Compliments of
Stoughton's
Oldest Insurance Agency
EDGAR S. MALCOLM
6 Freeman St., Stoughton, Mass.

Best Wishes
to the
Class of 1960

SHAWMUT,
INC.

Compliments of
AMERICAN
BILTRITE CO.
56 Monk Street
STOUGHTON, MASS.

Lube Wash
INGRAM'S
JENNEY SERVICE
500 WASHINGTON STREET
Stoughton, Mass.
AAA—ALA
Open
7 A.M. to 1 A.M.

Compliments of
F. C. PHILLIPS, INC.
World's Largest Manufacturer
of Athletic Spikes

Best Wishes
to
Class of "60"
AL'S VARIETY

NORFOLK PACKAGE STORE
33 Quincy Ave.
E. Braintree, Mass.
PAT CARRARA AND FRED PARSONS

Compliments of
WILLIAM LLOYD,
D.V.M.

Best Wishes
OUELLET PHARMACY, INC.

Tel. Fi 4-2652 Est. 1900
A. B. WINROTH & SONS
ANTIQUES
AUCTIONEERS
378 Washington Street, Stoughton, Mass.

WALENT COAL COMPANY
Stoughton, Mass.
SPECIALIZING IN FUEL OILS
FIeldbrook 4-2752

Compliments of
138 LOUNGE

Patrons

Mr. and Mrs. Joseph H. Gibbons
Mr. and Mrs. Thomas J. Whalen
Mr. and Mrs. Arthur L. Penardi
Mr. and Mrs. Carl Cormier
Mr. and Mrs. Kenneth Churchill
Mr. and Mrs. Daniel Hughes
Mr. and Mrs. Manuel Rodriguez
Mr. and Mrs. Robert Ashton
Mr. and Mrs. George Thompson
Miss Rita V. Lavalee
Mr. and Mrs. Kendall Hampe
Mrs. Mary Eichorn
Mr. and Mrs. Peter Grigas
Mr. and Mrs. William J. Wood
Mr. and Mrs. Francis Heddy
Mr. and Mrs. Joseph Good
Mr. and Mrs. William Chapman
Mr. and Mrs. Burke
Mr. and Mrs. Alan French
Mr. and Mrs. Alfred Lindelof
Mr. and Mrs. Carl Brydon
Mr. and Mrs. Howard Bean
Mr. and Mrs. Charles Keefe
Mr. and Mrs. Hugh Howard
Mr. and Mrs. Felix Gill
Mr. and Mrs. Howard L. Fobes
Mr. and Mrs. Ralph Janaro
Mr. and Mrs. Victor H. Winroth
Mr. and Mrs. Carl De Luca
Mr. and Mrs. Alfred Cobert
Mr. and Mrs. Anthony P. Felos
Mr. and Mrs. Joseph Melo
Mrs. Frank Bennett
Mr. and Mrs. Altonen
Mr. and Mrs. Edward Cogswell
Mr. and Mrs. Paul Ducott
Cdr. and Mrs. Anthony Boyle
Mr. and Mrs. Harold Parsons
Mr. and Mrs. Caddell
Mr. and Mrs. Edward O'Neil
Mr. and Mrs. Charles J. Fahey
Mr. and Mrs. Anthony Di Castro
Mr. and Mrs. Moses F. Jardin
Mr. and Mrs. Walter Belushko
Mr. and Mrs. C. Kenneth White
Mr. and Mrs. Joseph J. Kubler
Mr. and Mrs. Thomas J. Hunt
Mr. and Mrs. Raymon Gerrish
Mr. and Mrs. Carl Abramson
Mr. and Mrs. Louis Poillucci
Mr. and Mrs. Al Savini
Mr. and Mrs. Andrew H. Thomas
Mr. and Mrs. Peter Lochiatto
Mr. and Mrs. Franklin Bishop
Mr. and Mrs. George Gay
Mr. and Mrs. Paul P. Russell
Mr. and Mrs. Joseph Flynn
Christine Donovan
Mr. and Mrs. Andrew Denneno
Mr. and Mrs. Robert L. Lynch
The Grasso Family
From "Mr. B"
Compliments of a Friend
Senior Pilgrim Fellowship
The Rainbow Girls
The Quinton Family
Carol, Jeanne, Judy, and Roddy
Donna and Eddie
Compliments of a FIEND
"Tuck" and "Jere"
Bill and Doris, Joey and Celeste
"Club 48"
George and Bev
Richie and Joan
Bill and "Izzie"
2 Friends
Casey and Camelia
Judy Burke
Bill, John, Jack, and Bob
"D Lunch, Table 3"
Chris and Dave
Janie and Bob
The Four Smitties
"Harvey"
A Well Wisher
Chan, Marcia, and Doris Foss
Debby and Eddie
Viv, Gerry, Trudy, and Judy
Tommy and Sandy
Paul and Rose
Ethel Fisher and Arthur McFayden
2 Friends
Ann, Millie, Rosalie, and Isabel
Nancy and Eddie
Bob and Franny
Paul and Kathy
Bob and Marie
Clif and Viv
Ann, Bev, Chris, and Debby
Howie Ayers
Bev, Barb, Jean, and Bobbie
Kris Winroth
Compliments of "Claude" Ward
Good Luck from the Girls' Hockey Team
Richard and Roberta
Pete and Lucy
Rusty and Shirley
Bev Carrara
Ted and Gene
Dick and Dottie
Mr. and Mrs. William E. Smith
Mr. and Mrs. Charles Texiera
Mr. and Mrs. Patrick Carrara, Sr.
Mr. and Mrs. D. Joseph Lehan
Mr. and Mrs. John DeLoughrey
Mr. and Mrs. John Tracy
Mrs. Regina Zurauskas
Miss Elizabeth J. Doherty
Mr. Frank C. Jardin
Mr. and Mrs. Walter F. McDonnell
Mr. and Mrs. J. Edward Welch
Mr. and Mrs. Anthony Savino
Mr. and Mrs. Peter Russo
Mr. and Mrs. William H. Smith
Mr. and Mrs. William Robertson
Mr. and Mrs. Nicholas F. Yaitanes
Las Chicas de Espanol
Norm, Bob, Gidge, and Bill
Alice, Bev, Judy, and Sandy
Frank and Pat
Anonymous
Jackie and Margie
Jaci, Suzanne, Celeste, Midgie
Bea, Pat, Jeanne, and Kathy
Compliments of the Chug-a-lugs and Chauffeur
Anonymous
A Friend
Ralph and Gerry
Mary Keefe
Tony and Millie
Dules, Joe, Jazz, Pepe, and Buddy
A Friend

TAYLOR PUBLISHING COMPANY
"The World's Best Yearbooks Are Taylor-made"
YEARBOOKS